THE TOM-TOM

THE TOM-TOM

1946

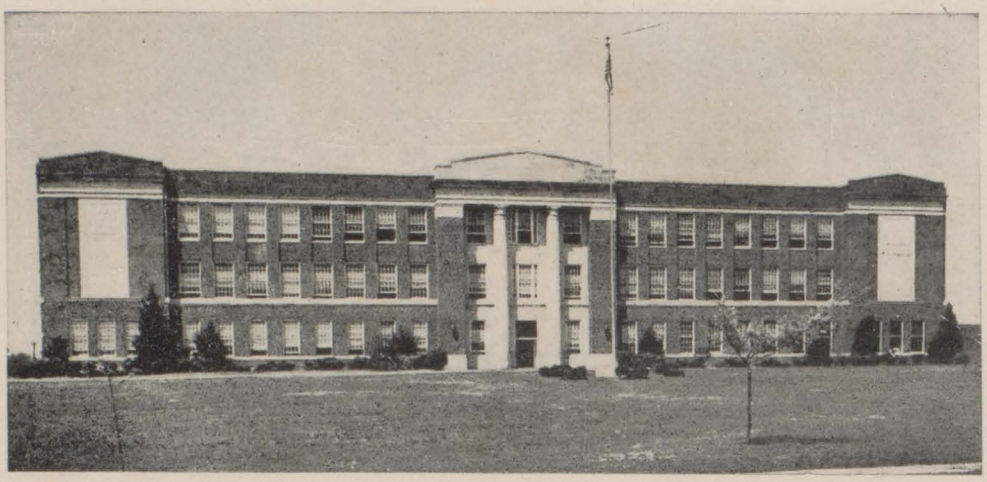

ALMA MATER

Dreaming of Alma Mater
Down on the Eastern Shore
Dreaming of pals and friendships
Memories forevermore.
Deep in my heart there's a longing
Just for a sight of you;
I know you're always waiting,
I know you're always true.

Alma Mater, Alma Mater, I love you.
Paradise forever lies 'neath skies of blue.
In the sunshine or in shadow ever new,
Alma Mater, Alma Mater, I love you.

DEDICATION

We, the class of 1946, respectfully dedicate this issue of the "Tom-Tom" to the students of Wicomico High School who have served in the armed forces overseas as well as at home, especially to those who have lost their lives.

FACULTY

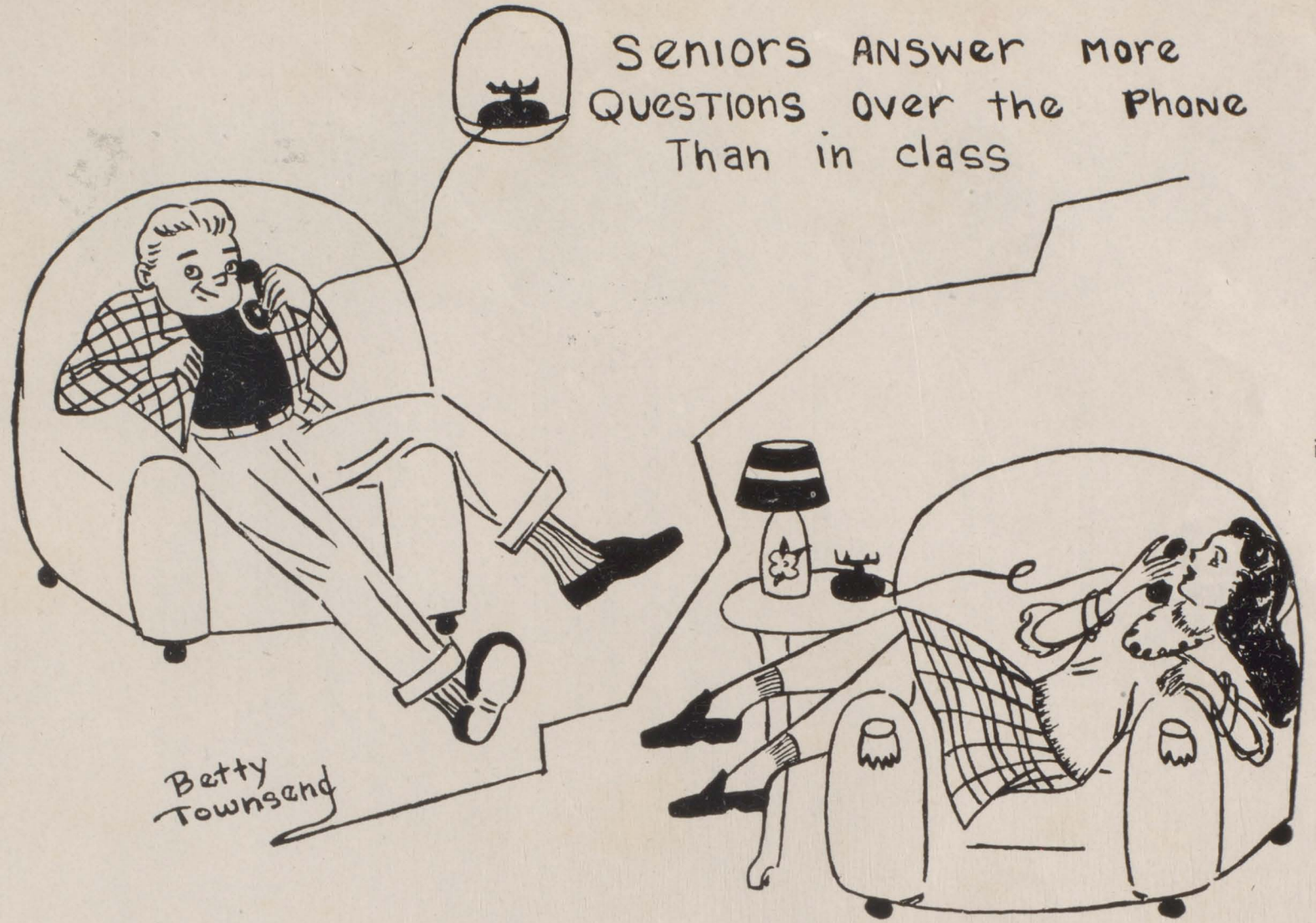
Seniors ANSWer More
QuesTions Over the Phone
Than in class
Betty
Townsend

HOMEROOM NO. 21

CATHERINE ELIZABETH ADKINS "Kitty"

August 28, 1928

Salisbury, Maryland

Homeroom Secretary and Treasurer; Glee Club I, IV; Yearbook Staff IV.
Plans: Office Work in Washington, D. C.
Remembered by: The Armed Forces and her smile.

DOROTHY ANN ADKINS "Dottie"

June 18, 1929

Salisbury, Maryland

Homeroom program chairman I, II, III, IV; Operetta II; Field Day I; Cheerleaders III, IV.
Plans: Business College
Remembered by: Cheerleaders.

PAULINE ELIZABETH ADKINS "Polly"

November 5, 1928

Salisbury, Maryland

Field Day I, II, III; Homeroom Vice-president II.
Plans: College; teacher.
Remembered by: Mathamatical ability and her sense of humor.

SHIRLEY MAE ADKINS

March 18, 1929

Salisbury, Maryland

Cheerleader III, IV; Student Council IV; Field Day I; Social Chairman III.
Plans: Indefinite.
Remembered by: Her cheerleading.

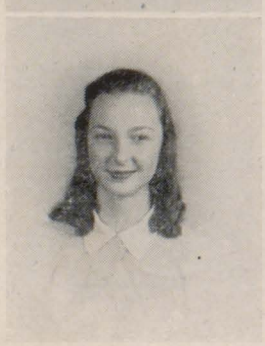

CAROLYN ELIZABETH AYERS "Carolyn"

March 27, 1930

Lyndhurst, New Jersey

News Reporter I; Homeroom Secretary and Treasurer III; Variety Show III; Junior Play, Literary Editor of Tom Tom, Field Day I, II, IV.
Plans: College.
Remembered by: Attractiveness.

RICHARD STANLEY BANKS "Dickie"

March 20, 1929

Salisbury, Maryland

Homeroom president I, II; Field Day; Variety Show; Football III, IV; Baseball III; Student Council Representative III; Baseball IV; tumbling team.
Plans: Navy Air Corps.
Remembered by: His Blonde Hair?

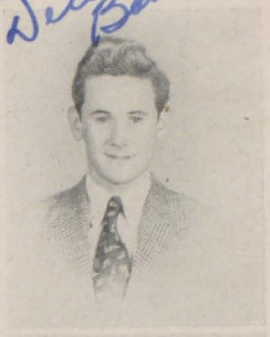

ROGER ALLAN BANKS

May 4, 1928

Salisbury, Maryland

Field Day I, III; Soccer III, IV; Jury III.
Plans: Play baseball.
Remembered by: Baseball team.

JEANNE MARIE BEARD "Dee-Dee"

March 1, 1928

Salisbury, Maryland

Student Council I; Glee Club II; Softball III; Field Day III.
Plans: Commercial Artist or Airline Stenographer.
Remembered by: Her artistic ability.

ROBERT BENZIN "Benzin"

August 8, 1928

Buffalo, New York

Plans: College
Remembered by: His paper chewing

SALLY DORIS BETHARD

February 6, 1929

Powellville, Maryland

Plans: Nurse.
Remembered by: Her quietness and her level headedness.

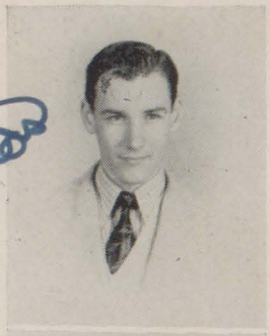

CLYDE ALTON BOUNDS, JR. "Turkey"

February 13, 1929

Parsonsburg, Maryland

Field Day II; Softball; Baseball IV.
Plans: Merchant Marine.
Remembered by: Teasing.

JOHN HAROLD BOUNDS "Jack"

October 11, 1928

Allen, Maryland

Field Day I, II.
Plans: Navy.
Remembered by: Ability in Baseball.

MARY EMILY BOUNDS

September 16, 1930

Salisbury, Maryland

Homeroom Secretary II; Operetta II; Glee Club IV; Intramural Sports IV; Jury II; Musical Revue IV; May Day III.
Plans: College.
Remembered by: Her exotic appearance.

SARAH NANCY BOUNDS

December 12, 1929

Salisbury, Maryland

Student Council II; Glee Club III; Homeroom Secretary IV; Yearbook Staff IV.
Plans: Teacher.
Remembered by: Her charming manner.

DONALD MILES BRADLEY

October 5, 1928

Federalsburg, Maryland

Soccer III, IV.
Plans: Farmer.
Remembered by: Soccer Team.

GUY RONALD BRITTINGHAM "Britt--Goober"

April 23, 1928

Salisbury, Maryland

Soccer III, IV; Band and Basketball.
Plans: Singer or play in Orchestra or Marines.
Remembered by: Soccer playing and Band.

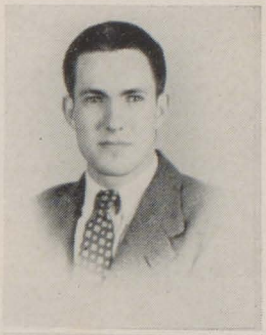

MARGARET BYRD "Peggy"

July 3, 1929

Keller, Virginia

Operetta I, II; Christmas Play I, II; Class Play II; ntramural Basketball I, II; Field Day I, II; Monitor IV; Red Cross Representative I, II; Musical Revue IV.
Plans: College.
Remembered by: Her blonde hair.

RICHARD HOLBROOK DASHIELL "Dick"

October 23, 1926

Salisbury, Maryland

Varsity Soccer IV; Football IV.
Plans: Work in Baltimore.
Remembered by: His height.

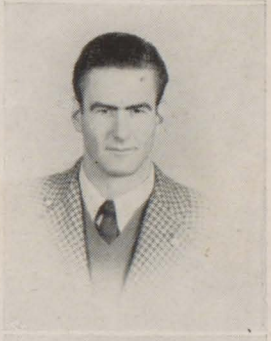

GABRIEL RAY DISHAROON "Gabe"

April 18, 1929

Siloam, Maryland

Field Day I.
Plans: U.S. Navy.
Remembered by: His quietness.

WILLIAM HOWARD HAMILL "Bill"

October 7, 1929

Mifflin, Pennsylvania

Monitor III, IV; Football IV; Press Club IV; Boxing Team IV; Variety Show IV.
Plans: Indefinite.
Remembered by: His "Well, doody-do."

Bill Hamill Jr

RUTH CHRISTIE HOLLAND ★ "Ruthie"

October 24, 1929

Salisbury, Maryland

Glee Club I, II, IV; Field Day I, II, III, I; Monitor II, IV Homeroom Secretary III; Homeroom Vice-president III; Operetta I, II, III, IV; Secretary of Class IV; Treasurer of Class III.

Plans: Western Maryland College.

Remembered by: Her piano playing.

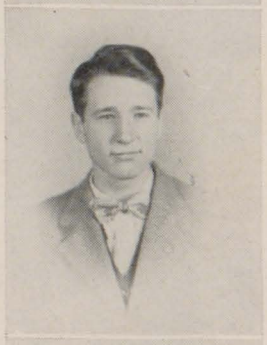

LLOYD CARROLL HOPKINS "Hoppy"

September 27, 1929

Salisbury, Maryland

Field Day III, IV; Variety Show III; May Day III; Class Officer IV.

Plans: College.

Remembered by: Cara Lynn Howard.

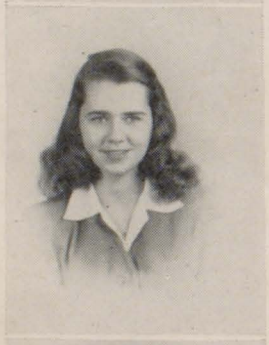

CARA LYNN HOWARD "Lynnie"

September 27, 1929

Salisbury, Maryland

Field Day I, II, III; Variety Show III; Homeroom president I; Operetta II; Bonds and Stamps Representative II.

Plans: College.

Remembered by: Her ballet dancing.

MAUDE LILLIAN HUFNAL

June 1, 1929

Milford, Delaware

Field Day III.

Plans: Nurse.

Remembered by: Being the Preacher's Daughter!

HOBART BRITTON HUGHES ★ "Hobie"

June 27, 1928

Reading, Pennsylvania

Sports Editor for Wi-Hi News; Monitor IV; Treasurer of senior class; Homeroom President; home room vice-president.

Plans: Lehigh University.

Remembered by: Ability in Class.

MARGARET JONES "Maggie"

July 28, 1929

Pittsville, Maryland

Operetta I; War Bonds and Stamps Representative; Red Cross Representative II; Glee Club IV; Home Room Reporter IV; Press Club IV.
Plans: Nurse.
Remembered by: Her endless Chatter.

HARTZELL STANLEY JONES "Bro"

June 15, 1929

Salisbury, Maryland

Football III, IV; Field Day I, II, III, IV.
Plans: Army.
Remembered by: His constant teasing.

ANNE McCORMICK KUHN

October 2, 1929

Salisbury, Maryland

Glee Club I, II, II, IV; Operetta I, II, III, IV; 3rd Vice-president of Student Council III; May Court II; Monitor IV.
Plans: Bradford Junior College.
Remembered by: Glee Club.

KATHERINE MARIE LEONARD

October 8, 1929

Salisbury, Maryland

Glee Club III, IV; Variety Show III.
Plans: Secretary.
Remembered by: Smitty.

RUBYE JEANNE LESNAR

August 18, 1929

Salisbury, Maryland

Homeroom Vice-president I, III, May Day II; Red Cross Representative II; Field Day III; Variety Show IV May Day III.
Plans: Maryland Institute.
Remembered by: Smitty.

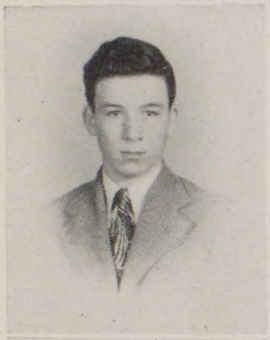

WILLIAM KENNETH McALLISTER

December 12, 1929

Cambridge, Maryland

Bonds and Stamps Representative III.
Plans: Indefinite.
Remembered by: Fruitland Impishness.

ELEANOR LOUISE MARTIN "Ellie"

December 10, 1928

Princess Anne, Maryland

Fieldball II; Softball I, II; Field Day II.
Plans: Nurse.
Remembered by: Her chewing gum.

IRENE MARY MILLER "Renee"

April 4, 1928

Bayshore, Long Island

Wi-Hi Reporter III; Red Cross Representative IV.
Plans: Secretary.
Remembered by: Ability in office.

MARGARET ANN TRUITT

August 23, 1929

Willards, Maryland

Plans: Stenographer.
Remembered by: Her laugh.

WALTER AVERY WEBB "Spike"

March 20, 1928

Whiton, Maryland

Homeroom Treasurer I.
Plans: Carpenter, painter, and mechanic.
Remembered by: Miss Wootten, also ghost.

HELEN MARIE WHITE "Blondie"

April 9, 1928

Salisbury, Maryland

Field Day I; May Day II, III.
Plans: College.
Remembered by: Her blonde hair.

HOMEROOM NO. 23

MARY FRANCES CORDREY "Frankie"

March 10, 1929

Salisbury, Maryland

Field Day I.
Plans: Salesgirl in some large department store.
Remembered by: Lois Dennis.

LOIS ANN DENNIS "Dimples"

May 8, 1929

Willards, Maryland

Wi Hi Reporter III; Homeroom Secretary IV; Field Day III.
Plans: Secretarial Work.
Remembered by: Dependability.

HENRIETTA DOLBEY "Henri"

February 19, 1928

Salisbury, Maryland

Glee Club IV; Operetta II; Student Council IV.
Plans: Go in training.
Remembered by: Her reserve.

PAULINE ELOISE DOWNING "Polly"

June 20, 1929

Salisbury, Maryland

Homeroom Program Chairman I; Intramural Sports I; Stage committee of operetta II, III; Stage committee of class play III; Wi Hi News Staff IV; Yearbook Staff IV; Homeroom Vice-president III.
Plans: College—Western Maryland.
Remembered by: Her originality.

NANCY LEE DUFFY ★ "Duff"

January 8, 1929

Salisbury, Maryland

Historian of homeroom I; Student Council representative I; Homeroom president II; Intramural sports I' II' III; Glee Club I, II, III, IV; Operetta II, III Field Day II, III; Historian of Class III; Monitor III, IV; Homeroom secretary III; Historian of class IV; Wi Hi News Staff IV; Program of Class Play III; Press Club IV, Musical IV.

Plans: Teaching.

Remembered by: Her Vim.

PATRICIA LOUISE DUFFY "Pat"

February 26, 1930

Salisbury, Maryland

Home room president I; Field Day I, II, III; Inrtamural I, II, III; Glee Club I, II; Yearbook Staff IV.

Plans: College; Teach Phys. Ed.

Remembered by: Wilson Taylor.

ANNE ELIZABETH ELLIOTT "Anne"

June 22, 1929

Delmar, Delaware

Glee Club I, II, III, IV; Operetta I; Musical Comedy II, Variety III; Christmas Programs; Red Cross Representative; Wi Hi Reporter; Treasurer for Home room.

Plans: Buyer of merchandise for a Department Store.

Remembered by: Her energy.

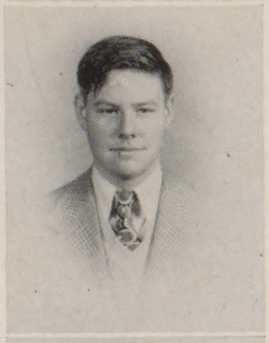

GENE TUNNEY ELLIOTT

May 27, 1929

Salisbury, Maryland

Field Day I, III; Quiz Kids II.

Plans: Army Air Corps.

Remembered by: That Smile!

RACHEL MAY ENNIS

August 17, 1929

Parsonsburg, Maryland

Historian of Homeroom II; Class Play III; Associate editor of Yearbook IV.

Plans: College.

Remembered by: Work on yearbook.

CHARLES WILLIAM ESHAM "Bill"

March 13, 1929

Parsonsburg, Maryland

Field Day I, II, III, IV; Football IV; Homeroom President IV.
Plans: College.
Remembered by: Home room 23.

JAMES CLIFFORD EVANS "Jim"

March 23, 1928

Salisbury, Maryland

Field Day I.
Plans. Indefinite.
Remembered by: His chewing gum.

PEGGY JEAN FIELDS

April 1, 1929

Salisbury, Maryland

Field Day I; Cantata IV.
Plans. Stenographer.
Remembered by: Neatness.

SHIRLEY ANN H. FIELDS "Squirt"

December 16, 1929

Salisbury, Maryland

Glee Club II, III; Variety Show III; Wi Hi Typist; Cantata IV.
Plans: College or Art School.
Remembered by: Chewing Gum!

SHIRLEY MASON FIELDS "Peaches"

February 8, 1927

Salisbury, Maryland

Glee Club I, II; Red Cross Representative I, II; Wi Hi News Reporter II, III; May Day III; Field Day I, II; Library Assistant I, II, III, IV; Program Chairman IV.
Plans: Nurse or Beautician.
Remembered by: That wonderful tenor voice.

VIVIAN ELIZABETH FOLTZ "Viv"

July 18, 1929

Philadelphia, Pennsylvania

Field Day I; Homeroom Vice-president I; Homeroom Secretary II; Red Cross Representative III; Yearbook Staff IV; Library Assistant III, IV.
Plans: Eastern Nazarene College Nurse.
Remembered by: Her individuality.

MARGARET PEARL FRASE "Mutt"

January 10, 1929

Federalsburg, Maryland

Inrtamural Basketball II; Homeroom secretary I; Glee Club II; Wi Hi News Reporter II; Homeroom President III; Class play III; Red Cross Representative IV; Yearbook Staff IV.
Plans: Telephone Company.
Remembered by: Her shortness.

WILLIAM FREDERICK GODFREY "Bill"

August 26, 1928

Salisbury, Maryland

Field Day I, II, III; Soccer IV Wi Hi Variety Show III.
Plans: Entertain public with hillbilly music.
Remembered by: His plaid shirts.

MARY ELLEN GORDY "Sissie"

February 28, 1929

Salisbury, Maryland

Student Council I; Wi Hi News Reporter II; Homeroom Vice-president IV; Operetta I; May Day III; Monitor IV; Class play committee III; Field Day II; Yearbook Staff IV; Bonds and Stamps Committee IV; Secretary of class III; Fashion Show III; Basketball Manager IV.
Plans: College; Home Economics.
Remembered by: Her appearance.

NORMAN FRANKLYN GRAVENOR

May 13, 1929

Salisbury, Maryland

Field Day I.
Plans: Farmer.
Remembered by: Laziness.

SARA ELLEN GULLY "Goofy"

July 27, 1928

Princess Anne, Maryland

Basketball II; Softball I, II; Field Day I, II, III; Yearbook Staff IV.
Plans: Indefinite.
Remembered by: Her lovely eyes.

MARY JANE ELIZABETH GUTHRIE "Puddles"

June 4, 1926

Stockton, Maryland

Vice-president of homeroom II; Homeroom softball team II; Homeroom treasurer III; Field Day III; Yearbook Staff IV.
Plans: Indefinite.
Remembered by: Her small size.

VERA LEE HAMMOND

December 13, 1923

Salisbury, Maryland

Operetta II; Field Day III; Yearbook Staff IV.
Plans: Office wo k or modeling.
Remembered by: Her blonde hair?

JOYCE ANN HARRINGTON

March 31, 1928

Salisbury, Maryland

Committee for Class Play III; Field Day I, II; Yearbook Staff IV; Dancing Club IV.
Plans: College or Nurse.
Remembered by: Ability to express her ideas.

ISSAC JAMES HARRIS "Jimmy"

November 15, 1930

Salisbury, Maryland

Plans: Work in Virginia; then Army Air Corps.
Remembered by: His size.

JAMES SAMUEL HASTINGS, JR. "Limpy"

June 25, 1929

Atlanta, Georgia

Homeroom Program Chairman IV; Yearbook Staff IV.
Plans: College.
Remembered by: Everyone.

MENDEL LOEB HEILIG "Sonny"

July 8, 1929

Baltimore, Maryland

Operetta I, Field Day I, II, III; Class Play III; Banquet committee III; Wi Hi News Staff IV; Christmas Play II; Glee Club III; Monitor IV; Homeroom treasurer I; Latin Play II Yearbook Staff IV; Press Club,; Wi Hi Review IV.
Plans: College.
Remembered by: His Spanish accent.

WILLIAM PAGE HOBBS "Bill"

August 21, 1929

Salisbury, Maryland

Football: Field Day I, II, III; Student Council Representative; Intramural Basketball.
Plans: Electrical worker.
Remembered by: "S'pect so!"

WALTER RICHARD HOLLOWAY "Boof"

November 10, 1928

Salisbury, Maryland

Glee Club, Stage manager; Lighting committee; School Motion Picture Operator, Baseball Time-keeper, Field Day II, III.
Plans: Funeral Director or Manager of Motion Picture Theater.
Remembered by: The Girls.

NORMALEE ANN JONES "Lee"

October 21, 1929

Salisbury, Maryland

Yearbook Staff IV.
Plans: Beautician.
Remembered by: Her dependability.

PEARL VIRGINIA LARMORE.

June 20, 1928

Salisbury, Maryland

Homeroom Vice-president; Red Cross Representative; May Day III; Yearbook Staff IV.
Plans: Nurse.
Remembered by: Her punctuality.

PEGGY JEAN LESTER "Penny"

February 8, 1929

Salisbury, Maryland

Red Cross Representative I; Homeroom Representative II; Student Council Representative III; Cheerleader IV; Wi Hi News Staff IV; Field Day I, II; Program Committee for Class Play III.
Plans: Stenographer or Phys. Ed. Director.
Remembered by: Her Cheers.

HELEN JANET MACZIS "Mazie"

February 23, 1928

Salisbury, Maryland

Field Day II; Yearbook Staff IV.
Plans: Stenographer or College.
Remembered by: Her ability to start a conversation.

EDGAR STANLEY MARTIN

January 14, 1929

Salisbury, Maryland

Field Day I.
Plans: College.
Remembered by: His efficiency.

VIRGINIA LOUISE MORRIS "Ginny"

June 12, 1929

Pittsville, Maryland

Red Cross Representative I, II; Field Day I; Monitor III; Yearbook Staff IV.
Plans: College or Nursing.
Remembered by: Her pretty hair.

DRUCILLA JANE WELLS "Drew"

July 21, 1928

Salisbury, Maryland

Red Cross Representative I; Field Day I, II; Yearbook Staff IV.
Plans: Marriage.
Remembered by: Roland Parker.

HOMEROOM NO. 27

NELLIE ANNE FRENCH "Frenchie"

October 17, 1928

Nanticoke, Maryland

Field Day I, III; Intramural Softball.
Plans: Salesclerk.
Remembered by: "Mac" the sailor.

HOWARD CLYDE HAMMOND

December 10, 1929

Powellville, Maryland

Baseball, Field Day; Treasurer of Homeroom IV.
Plans: College or Navy.
Remembered by: The girls in his P.O.D. Class.

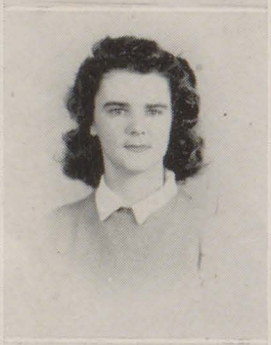

JEANETTE KATHLEEN HARRINGTON "Jinsey"

June 1, 1929

Georgetown, Delaware

Junior Class Play; Field Day.
Plans: Salesclerk.
Remembered by: Her handwriting.

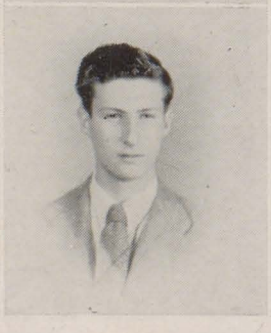

RICHARD MARVIL LAWS "Dick"

October 2, 1928

Salisbury, Maryland

Wi Hi News Reporter I, II; Vice-president of Homeroom I; Field Day I; Wi Hi News Staff; Psychology Play.
Plans: College.
Remembered by: Georgetown.

JOANN VANNESS LEWIS

January 2, 1929

Onancock, Virginia

Glee Club I, II, III, IV; Operetta; Musical Comedy; Ministrel; Wi Hi Varities; Wi Hi Reporter I; Field Day I, II, III; Intramural Sports; Homeroom Secretary II; Homeroom Treasurer III.
Plans: Indefinite.
Remembered by: Her pretty hair.

WILSIE LULA MATHEWS "Will"

August 2, 1929

Salisbury, Maryland

Red Cross Representative III; Glee Club IV; Field Day I.
Plans: Retail Seller.
Remembered by: Jacob Parker.

Loads of Luck & Happiness to you, Mrs. Hagm
Love
Wilsie
(H.E.C.)

ELMER JOSEPH MCDONOUGH "Bird"

July 20, 1928

Buffalo, New York

Field Day I, II, III, IV; Intramural Sports; Basketball II, III, IV; Football III, IV; Wi Hi News Reporter III; Red Cross Representative IV President of Homeroom IV.
Plans: Indefinite.
Remembered by: His ability in sports.

JACQUELINE ANN McHUGH "Jackie"

December 22, 1929

Salisbury, Maryland

Field Day; Junior Class Play Committee; Homeroom Vice-president; Secretary of Homeroom IV; Student Council Representative IV.
Plans: Bookkeeper.
Remembered by: Her dimples.

MARY PATRICIA MEISE "Pat"

March 11, 1929

Salisbury, Maryland

Homeroom President I; Intramural Sports I, II, III, IV, Homeroom President II, Associate Editor of Wi Hi News III, Press Club III, IV; Varsity III IV; Vice President of G.A.A. IV; Editor of Wi Hi News IV.
Plans: Journalism—College.
Remembered by: Her jokes at the lunch table!!

WILLIAM ROBERT MERRIKEN "Bob"

August 27, 1929

Salisbury, Maryland

Glee Club III, IV; Field Day I, II, III.
Plans: Army Officer.
Remembered by: His laugh!

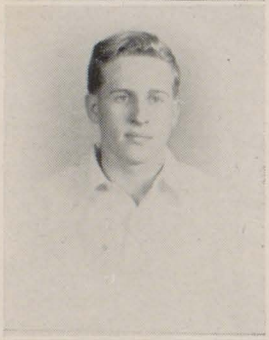

LEWIS CARL MERRYMAN, JR.

August 4, 1929

Princess Anne, Maryland

Field Day III, IV; Intramural Sports.
Plans: John Hopkins University.
Remembered by: His trying to get out before the bell.

BETTY ANN MEZICK "Bett"

October 30, 1929

Salisbury, Maryland

Red Cross Representative I; Yearbook Committee.
Plans: Doctor—University of Maryland.
Remembered by: Her smartness.

MARY BELLE MILLS "Ethelbert"

September 3, 1929

Salisbury, Maryland

Glee Club IV; Field Day I, II, III, IV; intramural Sports II, III.
Plans: R. E. Powell & Co.; Nurse.
Remembered by: Her mischievousness.

JOANN MITCHELL ★ "Puddycat"

February 22, 1929

Washington, D. C.

Intramural Basketball & Fieldball I; Hockey IV; Variety Show III; Junior Play III; Operetta II; Glee Club III' IV; May Court II, III; Vice-President of Homeroom III, IV; Gym Exhibition II; Field Day II, III; Senior Class President.
Plans: College.
Remembered by: The meaning of "Como."

MARY ELLEN MITCHELL

April 28, 1929

Willards, Maryland

Historian of Homeroom; Field Day I, II, III; Intramural Sports II, III, IV; Yearbook Committee; Bond Representative IV; Junior Class Play Committee.
Plans: University of Maryland.
Remembered by: Fast talking.

OSCAR LEE MORRIS "Ott"

October, 25, 1929

Salisbury, Maryland

Stage Manager of Senior Class Play; Field Day II.
Plans: College.
Remembered by: The things he builds.

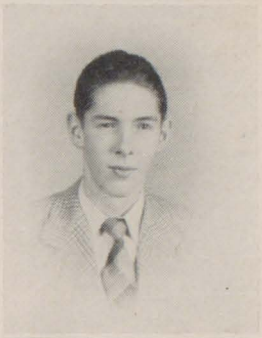

REBECCA MILLS MORRIS "Beckie"

December 8, 1928

Salisbury, Maryland

Homeroom Secretary I, II; Intramural Basketball I, II; Treasurer of Homeroom III, Junior-Senior Banquet Committee III; Student Council I, II, III; Field Day I, III; Gym exhibition I; Yearbook Staff IV; Christmas Play 1945.
Plans: College.
Remembered by: The Academy.

Loads of Luck!
Rebecca

ELSIE LEE NIBLETT "Else"

March 13, 1928

Laurel, Delaware

Plans: Get a job.
Remembered by: Her quietness.

ROBERT ARTHUR NIEMAN "Bob"

September 13, 1929

New York City, New York

Homeroom President I, II, III; Field Day II, III; Vice President Student Council; Junior Class Play; President of Junior Class.
Plans: College; Engineering.
Remembered by: His leadership.

LEWIS ROBERT OVERTON "Bobby"

October 13, 1928

Salisbury, Maryland

Field Day I, II, III, IV.
Plans: Indefinite.
Remembered by: The girls in his 3rd period English Class.

REBECCA JEAN PARKER "Becky"

September 12, 1929

Crisfield, Maryland

Field Day I.
Plans: Telephone Office.
Remembered by: The Navy.

CHARLOTTE ANNE PARSONS

October 20, 1929

Salisbury, Maryland

Field Day I, III; Softball III; Wi Hi Typist IV.
Plans: College.
Remembered by: Her Red Hair.

GLORIA LEE PARSONS "Lee"

December 28, 1927

Salisbury, Maryland

Glee Club I, II, III; Field Day I, II.
Remembered by: Her Buick.
Plans: A Bookkeeper.

"Lots of Luck"
Dot Powell

DOROTHY BELLE POWELL "Dot"

December 8, 1928

Salisbury, Maryland

Glee Club IV.
Plans: Stenographer.
Remembered by: Robert Twilley.

THELMA ELLEN PRYOR "Stinky"

February 20, 1930

Eden, Maryland

Glee Club I; Field Day I.
Plans: Secretary.
Remembered by: Her "Spearment" chewing gum.

MARTHA ANN RAYNE

May 25, 1929

Salisbury, Maryland

Field Day I, II; Yearbook Staff.
Plans: College.
Remembered by: Her driving!

NORMA RAE RENSHAW "Renshaw"

October 13, 1927

Siloam, Maryland

Glee Club; Field Day I, II; Wi Hi Reporter I, III; Homeroom Secretary I.
Plans: Marriage.
Remembered by: Jodie.

HENRY BRTTINGHAM ROBERTS, JR. "H. B."

September 29, 1929

Salisbury, Maryland

President of Homeroom I, IV; Field Day I, III, IV; Secretary of homeroom III; Variety Show; Wi Hi Reporter; Yearbook Committee; Monitor.
Plans: College.
Remembered by: The girls.

CLARA ANNABEL ROBERTSON "Susie"

July 2, 1928

Clara, Maryland

Glee Club II; Homeroom Secretary II; Treasurer of homeroom I; Field Day I, II.
Plans: Teacher.
Remembered by: Devilishness.

Annabel Robertson

IRENE BERNICE WHAYLAND "Renie"

October 16, 1928

Salisbury, Maryland

Plans: Housewife.
Remembered by: Holmes.

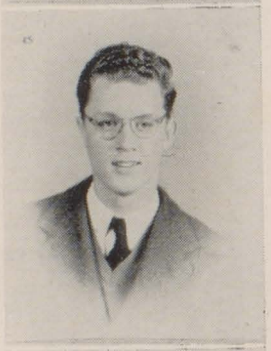

JAMES RANDOLPH WHITE "Jimmie"

March 8, 1929

White Haven, Maryland

Junior Class Play; Glee Club; Wi Hi Reporter; Field Day.
Plans: Indefinite.
Remembered by: His wavy hair.

JOYCE ANN WHITE "Pokesy"

June 1, 1930

Salisbury, Maryland

Glee Club I, II, III; Student Council IV; Civics Play I; Wi Hi Reporter I.
Plans: Stenographer.
Remembered by: Her constant talking.

KATHERINE MARIE WHITE "Kathy"

January 29, 1929

Salisbury, Maryland

Variety Show; Glee Club I, II; Student Council I, II, IV; Field Day I, II, III; Fashion Show; May Day.
Plans: College.
Remembered by: Her smile.

BETTY MAE WHITTAKER

May 26, 1929

Salisbury, Maryland

Field Day, I, II, III.
Plans: Stenographer or Art School.
Remembered by: Artistic ability.

HOMEROOM NO. 28

PATRICIA ANN HOGARTH "Pat"

October 5, 1928

Dover, Delaware

Homeroom President III.
Plans: College.
Remembered by: Her eyes.

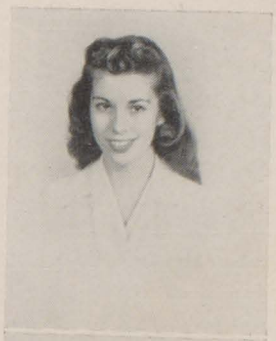

MARY ELIZABETH HURDLE "Betty"

April 25, 1929

Wilmington, Delaware

Student Council Representative I; Operetta I, II; Intramural Sports I, II, IV; Field Day I, II, III IV; Glee Club I, II, III, IV; Wi Iii News Reporter II; Secretary of Homeroom III; Variety Show III; Junior Class Play III; Yearbook Staff IV; Monitor IV; Vice-president of Homeroom IV; Girls Athletic Association IV; Chairman of Stamps and Bonds IV.
Plans: College.
Remembered by: Her talking.

Lots of Luck to a swell girl!
Betty Hurdle

MARGARET ELLEN JOHNSON

January 31, 1929

Salisbury, Maryland

Student Council Representative I.
Plans: Business College.
Remembered by: Her quietness.

MARY FRANCES JONES

August 10, 1928

Salisbury, Maryland

Program Chairman of Homeroom I; President of Homeroom II, III; Junior Class Play; Field Day I, II, III; Newspaper IV; Secretary of Homeroom IV; Production Staff of Variety Show; Editor of Yearbook IV; Monitor III, IV.
Plans: College.
Remembered by: Her brain-child, the year book.

BETTY JEAN LIVINGSTON

May 25, 1929

Fruitland, Maryland

Operetta I; Homeroom Secretary I; Intramural Basketball I; Program Chairman III; Red Cross Representative III; Variety Show III; Junior Class Play Committee III; Glee Club III, IV Year Book Staff IV; Homeroom Play IV.
Plans: Secretary.
Remembered by: Talkativeness.

MARIE ANTOINETTE LUCIA "Mary"

March 16, 1929

York, Pennsylvania

Minstrel Show I; Field Day I, II, III; Junior Class Play Committee III; Variety Show III; May Day.
Plans: Teacher.
Remembered by: Her giggling.

BERTHA MAE MORRIS

July 9, 1928

Willards, Maryland

Scenery for plays.
Plans: Art School.
Remembered by: Her artistic ability.

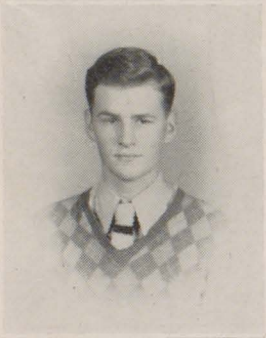

RICHARD C. PERDUE "Dick"

February 28, 1929

Norfolk, Virginia

Soccer Team; Junior Class Play III; Christmas Assembly; Field Day; Glee Club.
Plans: College or F. B. I.
Remembered by: Soccer Team.

LOUETTA MARIE SHOCKLEY "Betty"

January 18, 1930

Pittsville, Maryland

Intra-Mural Sports I; Field Day.
Plans: Nurse; College.
Remembered by: The Band.

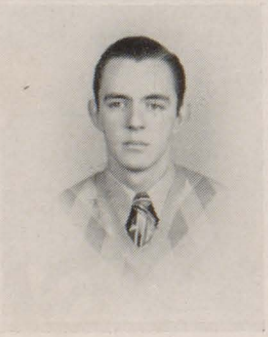

RICHARD SHOCKLEY

May 16, 1928

Salisbury, Maryland

Football III, IV; Monitor II, IV; Field Day I, II, IIII; Intra-Mural Sports I, II, III; Variety Show III; Vice-president of Homeroom III; May Day III; Chairman of Stamps & Bonds for Homeroom III; Student Council Reporter IV; Homeroom play; Basketball IV.
Plans: College or Armed Forces.
Remembered by: Miss Stewart and room 28.

ROBERT SHOCKLEY "Bob"

May 6, 1928

Salisbury, Maryland

Field Day I, II, III, IV; Junior Class Play; Red Cross Representative; Bond Salesman Newspaper Staff; Head of Decoration Committee for Prom.
Plans: College; Army.
Remembered by: His dancing.

WILLIAM ERVIN SIMMS, JR. "Bill"

April 21, 1928

Baltimore, Maryland

Plans: Navy.
Remembered by: Soccer "hero."

FRANCE EDWARD SMITH "France"

August 11, 1929

Salisbury, Maryland

Operetta II; Field Day I, II, III; Vice-president Homeroom I; Monitor IV; Advertising Manager of Yearbook IV.
Plans: College.
Remembered by: His appearance.

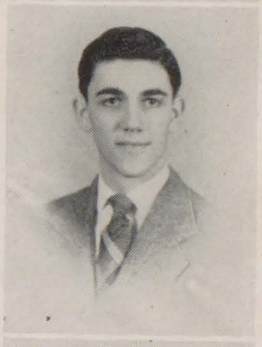

STANLEY LIVINGSTON SMITH "Smitty"

August 19, 1929

Salisbury, Maryland

Football III, IV; Wi Hi Variety Show III; Field Day I, II, III; President of Homeroom IV; Monitor IV.
Plans: College.
Remembered by: Only tackle who can intercept passes.

LAWRENCE ELMER STATON "Larry"

September 17, 1929

Salisbury, Maryland

Operetta I; Variety Show III; Glee Club I; Assembly Program III; Red Cross Representative III Field Day III; Student Council Representative III.
Plans: College for law or medicine.
Remembered by: His attempts as a writer.

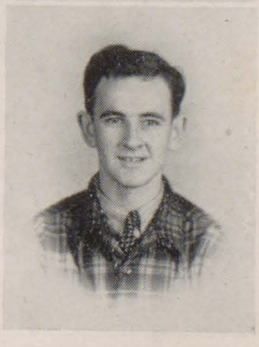

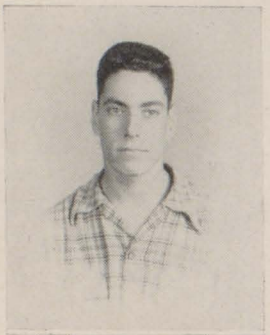

HARRY STEIN "Stein"

September 25, 1929

Camden, New Jersey

Football III, IV.
Plans: Dealer in commercial salvage.
Remembered by: Third center from Stein family on football squad.

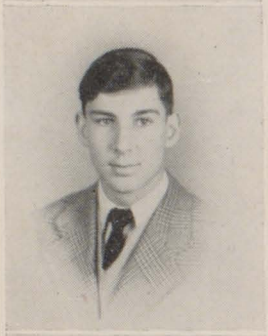

RICHARD LOUIS STEVENS ★ "Dick"

June 13, 1929

Salisbury, Maryland

Student Council Reporter; Vice President Homeroom; Field Day I, II, III, Feature Editor of Paper III; News Editor of paper IV; Vice-President of Senior Class; Monitor.
Plans: College.
Remembered by: His vacations in the north.

GRACE LOUISE TAYLOR "Gracie"

January 12, 1930

Parsonsburg, Maryland

Field Day I, II; Mrs. Graham's Secretary; Worked in office.
Plans: Stenographer.
Remembered by: Smartness in bookkeeping.

BETTY LEE TINGLE "Tink"

June 23, 1929

Salisbury, Maryland

Program Chairman Homeroom; President of Homeroom II; Field Day II; Play for assembly III; Miss Stewart's secretary; Glee Club IV, Home room play, Review IV.
Plans: Stenographer.
Remembered by: Her naturally blonde hair!!

ELIZABETH ANN TINGLE "Ann"

July 14, 1929

Salem, New Jersey

Wi Hi Reporter II; Operetta I, Musical Comedy II; Chairman of Sophomore Party II; Homeroom Play IV.
Plans: College.
Remembered by: Her "oomph."

MARGARET ANNE TOADVINE

July 27, 1929

Salisbury, Maryland

Program Chairman of Homeroom I; Secretary and Treasurer of Homeroom III; Student Council Reporter IV; Field Day I, II, III.
Plans: College.
Remembered by: Her executive ability.

WILLIAM RICHARD TOADVINE "Richard"

June 30, 1928

Salisbury, Maryland

Inrtamural basketball; Field Day I, II, III; Glee Club; Variety Show III; Operetta I.
Plans: To be a salesman.
Remembered by: His Dodge.

BETTY LOU TOWNSEND "Betty"

January 3, 1929

Salisbury, Maryland

Field Day III: Red Cross Representative II; Junior Class Play; Home Room Play Committee IV; Art Editor of Yearbook IV; Decorations Committee for Prom.
Plans: Cartoonist or Commercial Artist.
Remembered by: Being a lot of fun.

ANN PLEASANTS TROY "Ann"

May 17, 1929

Baltimore, Maryland

Intramural Sports I, II, III, IV, Field Day I, II, III; Operetta I; Newspaper Staff I, III; Varsity basketball III; IV; Softball III; Junior Class Play Committee; Monitor III, IV; Student Council Representative III; Vice-present of Homeroom III; Business Manager of Yearbook IV; Girl's Athletic Association III; Secretary of Athletic Association IV.
Plans: College.
Remembered by: Basketball team.

MARTHA RAE TRUITT "Marcy"

November 17, 1928

Salisbury, Maryland

Program Chairman II, III; Homeroom Assembly III; Field Day I, II, III; Hockey IV; Glee Club I, II; Yearbook Staff.
Plans: To go to work.
Remembered by: Her love for Dancing.

PEGGY JEAN TRUITT "Peggy"

February 10, 1929

Salisbury, Maryland

Homeroom Assembly III; Field Day; Mr. Jones's Secretary IV, Musical Review, Yearbook Staff.
Plans: Stenographer.
Remembered by: "Tommy."

LOIS LOUISE TURNER

April 3, 1929

Salisbury, Maryland

Red Cross Representative I, II; Field Day II.
Plans: Housewife.
Remembered by: Her diamond.

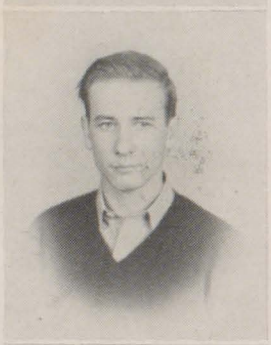

LOUIS SAMUEL VINCENT "Sam"

April 20, 1929

Salisbury, Maryland

Junior Class Play III; Intramural Sports, Red Cross Representative; Wi Hi Reporter, Monitor IV.
Plans: College.
Remembered by: His car.

BILL ARTHUR WILLIAMS "Bill"

May 2, 1928

Salisbury, Maryland

Variety Show III; Homeroom basketball team; Football Tteam III, IV Field Day i, II, III; Homeroom officer I.
Plans: Army.
Remembered by: Captain of 1945 Football Team.

CLAUDE RICHARDSON WILLING "Claude"

March 25, 1928

Fruitland, Maryland

Band; Football team.
Plans: Army.
Remembered by: Good pass receiver on football team.

NANCY CATHERINE WISE "Nancy"

January 4, 1930

Cape Charles, Virginia

Operetta I, II; Junior Red Cross Representative II ,III; Glee Club II, III; Variety Show III; Homeroom Assembly III; Program Chairman of Homeroom II, IV; Intramural Sports II, III, IV; Junior Class Play Committee III; Yearbook Staff IV; Field Day I, II, III; Monitor IV; Home Room Play IV; Musical Revue IV.

Plans: Business College.

Remembered by: Her laughing brown eyes.

JUDITH ANN WOOD "Judy"

March 12, 1929

Salisbury, Maryland

Intramural Sports I, II, III, IV; Glee Club I, II, III, IV; Wi Hi Reporter II; President of Homeroom III; Monitor III; Junior Class Play III; Junior and Senior Banquet Committee III; Operetta I, II; Field Day I, II, III; Variety Show III; Athletic Association III, IV; President of Glee Club IV; Student Council President IV.

Plans: College.

Remembered by: Her cooperativeness.

DOROTHY LEE WOOTTEN "Dot"

November 9, 1929

Salisbury, Maryland

Intramural Sports I, II; Field Day I, III; Junior Class Play committee III; Variety Show Committee III; Homeroom Program Committee III; Yearbook Staff-Typist IV; Newspaper typist IV; Wi-Hi News Reporter IV.

Plans: Art School or College.

Remembered by: Her brown eyes!

HOMEROOM NO. 29

LAWRENCE WILLIAM ADKINS "Tex"

July 11, 1927

Salisbury, Maryland

Intramural Sports I, II, III; Band I, II, III, IV; Soccer IV

Plans: Navy.

Remembered by: English V Class.

CHARLES EDMOND BISHOP "Charlie"

March 21, 1929

Rich Square, North Carolina

Soccer III, IV; Field Day II, III; Student Council Representative IV; Basketball IV.

Plans: Indefinite.

Remembered by: Soccer.

BETTY ALICE BOZMAN "Betty"

October 20, 1929

Marion Street, Maryland

Plans: Nurse or Doctor.
Remembered by: Georgia Lee Cannon.

ALINE JULIA BROWN "Brownie"

January 2, 1929

Salisbury, Maryland

Field Day I, II, III; Cheer leader IV; Red Cross Representative I, II, IV; Glee Club II, III, IV.
Plans: Beautician.
Remembered by: Her Acrobatics.

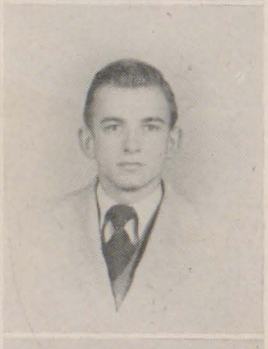

DONALD HOWARD BROWN "Don"

April 25, 1929

Salisbury, Maryland

Field Day I, II; Secretary of Homeroom.
Plans: Commercial artist.
Remembered by: His artistic ability.

NORMA LEE BRUMBLY "Norma"

July 28, 1928

Salisbury, Maryland

Glee Club.
Plans: Dress Designer, Secretary.
Remembered by: Her Glamour.

MARY LOU BURBAGE "Mary Lou"

July 15, 1929

Salisbury, Maryland

President of Homeroom I, II; Bonds and Stamps; Student Council Representative II, III; Intramural Sports II, III, IV; Junior Play; Assistant Editor of Wi Hi News III; Distribution Editor of Wi Hi News IV; Year Book Staff IV; Minstrel Show II; Secretary of Homeroom IV.
Plans: College.
Remembered by: Her sarcasm

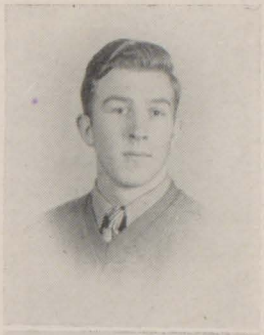

WARREN WINGATE CALLOWAY "Como"

November 2, 1929

Salisbury, Maryland

Junior Play; Homeroom Sports Reporter IV; Football IV Vice-president of homeroom IV.
Plans: Undecided.
Remembered by: The Football Team.

GEORGIA LEE CANNON "Georgia Lee"

August 25, 1929

Salisbury, Maryland

Plans: Nurse.
Remembered by: Betty Bozman.

EDWIN POWELL CAREY "Teddy"

September -6, 1929

Fruitland, Maryland

Plans: Indefinite.
Remembered by: The Physics Class.

JANET ELLEN CARRICO "Jan"

November 27, 1928

Salisbury, Maryland

Field Day I; Homeroom Secretary II; Intramural Sports IV; Student Council Representative IV; Variety Show III
Plans: College.
Remembered by: Her Friendliness.

JOHN HENRY COLLINS "Jack"

August 16, 1928

Salisbury, Maryland

Football IV; Band I, II, III; Variety Show III; Stamps and Bond Reporter; Glee Club IV; Basketball IV.
Plans: Undecided.
Remembered by: The Football Team.

JOHANNA EDITH CRISP "Jo"

July 13, 1928

Salisbury, Maryland

Intramural Sports II, III, IV; Varsity II, III, IV; Sports Reporter; Student Council Representative III; President of G. A. A. IV; Staff of G. A. A. III; Business Manager of Wi Hi News IV.
Plans: Marriage.
Remembered by: Her sports fans.

RICHARD OSCAR CROSWELL "Dick"

May 17, 1928

Princess Anne, Maryland

Field Day I, II, III; Varsity Basketball III, IV; Soccer III, IV.
Plans: Salesman.
Remembered by: Trying to tell him from his brother.

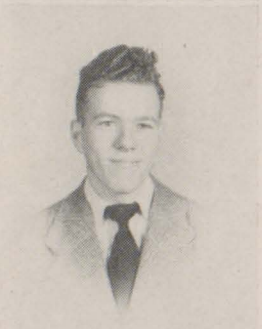

WLLIAM OMAR CROSWELL "Bill"

May 17, 1928

Princess Anne, Maryland

Field Day I, II, III; Varsity Basketball III, IV; Soccer III, IV; Homeroom Reporter II; Newspaper Reporter III; President of Homeroom IV.
Plans: Salesman.
Remembered by: Trying to tell him from his brother.

ROBERT CARPENTER CRUMBACKER "Bobby"

February 26, 1929

Baltimore, Maryland

Field Day I, II; Intramural Basketball.
Plans: College.
Remembered by: His machine gun chatter.

MARY LOUISE DICKENSON "Mary Louise"

July 28, 1929

Salisbury, Maryland

Secretary of Homeroom I; Vice-president II; President of Homeroom II, III; Intramural Sports II, III, IV; Treasurer of Athletic Association IV; Varsity Basketball III, IV; Field Day; Yearbook Staff IV; Junior Play.
Plans: College.
Remembered by: Her cooperativeness.

EARLENE GRINNALS MARSHALL

March 12, 1927

Salisbury, Maryland

Plans: Business College.
Remembered by: Her airplanes.

SHIRLEY ANNE PARSONS "Shirley"

May 12, 1930

Baltimore, Maryland

Intramural Sports, II, III IV; Varsity Basketball III, IV; Newspaper Reporter IV; Field Day I, II, III; Glee Club IV.
Plans: Indefinite.
Remembered by: Her cheerful desposition.

IRIS VIRGINIA PERDUE "Ginny"

January 20, 1930

Salisbury, Maryland

Plans: Secretary, Telephone Operator.
Remembered by: Her quietness.

ROBERT ALFRED PLANK "Robert"

December 5, 1928

Salisbury, Maryland

Plans: Indefinite.
Remembered by: The A & P Store.

AMELIA KATHERINE POWELL "Amelia"

January 19, 1930

Pocomoke, Maryland

Glee Club II, III, IV; Footlight Revue.
Plans: Stenographer.
Remembered by: Her Quietness???

MARGARET VIRGINIA RING "Peggy"

September 22, 1929

Westover, Maryland

Junior Play; Student Council Representative II; Cheer Leading IV; Variety Show III; Secretary of Home Room I; Field Day IV; May Day III.
Plans: Nurse.
Remembered by: Howard Hayman.

MARIANNA ROUNDS "Marianna"

May 6, 1929

Salisbury, Maryland

Vice President Home Room I; Glee Club I, II, III, IV; Intramural Sports II, III, IV; Field Day II, III; Operetta II; Variety Show III; Assistant Editor Wi Hi News III; Bonds and Stamps Representative II; Associate Editor IV; Junior Play; Athletic Association III, IV; Vice President of Glee Club IV.
Plans: Duke.
Remembered by: Her singing.

CAROLYN ELIZABETH ROUTON "Betty"

April 13, 1929

Pittsburgh, Pennsylvania

Bonds and Stamps Salesman II; Field Day II, III; Variety Show III; Intramural Sports II; Year Book Staff IV.
Plans: Nurse.
Remembered by: Her Cooperativeness.

DORIS MABEL SCHOR "Doris"

January 12, 1929

New York, New York

May Day III; Field Day III; Bonds and Stamp Salesman III; Library Assistant III.
Plans: Government Work.
Remembered by: Her Quietness?

JACK LEE SEATON "Jack"

September 22, 1929

Colliers, West Virginia

Field Day I, II, III.
Plans: College.
Remembered by: His Appetite.

LOUIS STANLEY SEIDEL "Sydle"

June 30, 1929

Salisbury, Maryland

Wi Hi Reporter I, IV; Secretary of Home Room III; Junior Class Play; Intramural Basketball I, II, III; Field Day I, II, III.
Plans: College-Aeronautics.
Remembered by: His Airplanes.

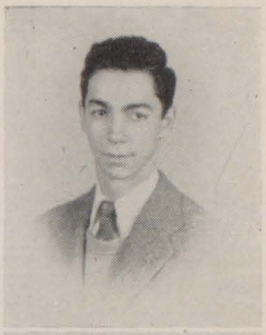

To a Thurs girl
Louis D. Seidel

KENNETH LEROY WHITE "Spider"

December 19, 1929

Salisbury, Maryland

Band I, II, III, IV; Baseball II; Soccer III, IV.
Plans: Coast Guard; Farming.
Remembered by: The Band.

CHARLES ENGLE WILLIAMS "Charlie"

April 17, 1929

Delmar, Delaware

Band I, II, III, IV; Soccer III, IV.
Plans: Marine Corps.
Remembered by: His Stubbornness.

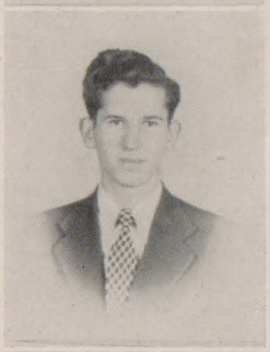

CHARLES LEE WORKMAN "Charlie"

March 22, 1929

Parsonsburg, Maryland

Plans: Navy.
Remembered by: His quietness.

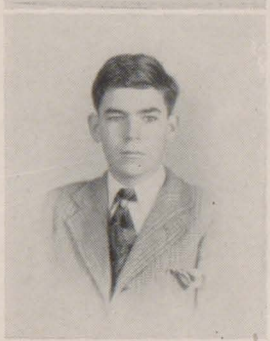

Melissa Elizabeth Workman "Betty"

October 21, 1929

Walston Switch, Maryland

Plans: Bookkeeper.
Remembered by: Her Friendliness.

Senior Class History

FRESHMEN

In September of 1942 the largest class of Freshmen in the history of Wicomico High School entered the strange new building to begin their high school career. To most of us Freshmen the building was the most bewildering maze of halls, stairways, classrooms, and traffic regulations that they had ever seen. With a little help we all reached the auditorium and were assigned to nine different home rooms: Miss Gordy—then in room 10; Mrs. Disharoom—then in room 8; Miss Adkins in room 11; Miss Helen Warren in room 20; Mr. Houston—then in room 22; Miss Morris—then in room 21; Miss Josephine Warren in room 23; Miss Stewart—then in room 24; and Mrs. Williamson in room 27. With a great deal of help we got our schedules straight, finally mastered the stairway and hall traffic rules and settled down to some good hard work. Later in the fall there were the Freshmen parties—two because the class was so large. The war had put an end to Varsity Sports, but Intramurals were enthusiastically supported. The Operetta, in which many Freshmen took part, was the next big thing on our calendars for the year, but Red Cross drives, Student Council activities, and assemblies made up a very busy year. Then that busy and happy day in May came when we were dismissed for our summer vacations. Most of us were very pleased that next year we would be sophomores who could really have fun with the Green Freshies.

SOPHOMORES

The September of 1943 found us back at Wi-Hi as sophomores. Everything was about the same, a few homerooms had disbanded entirely, a few had changed, new faces had been added, and old ones had disappeared. Early in the fall two successful sophomore parties were held. The war no longer curtailed Varsity Sports, so Football, Basketball, Soccer, and Baseball, as well as Intramurals, were high on our list of activities. Throughout the year we supported the newspaper, Red Cross, Bonds & Stamps sales, and assemblies. The next really big affair was the Musical Comedy, which was a big success. Many sophomores took part. In that year also, the first May Day in Wi-Hi's history was held. Faculty and students agreed that from then on we had to have a May Day every year. That year many sophomores were elected to positions on the Student Council and newspaper. Then, in May again we were dismissed for the summer with the comforting thought that next year we would be Juniors—Upperclassmen.

JUNIORS

Back again in September of 1944—this time as Juniors. Our Junior year was a busy one. This year we again had Varsity Sports and many Juniors held positions on the teams. Juniors acted as officers on the Student Council and newspaper while our class president—Robert Niemann presided over class meetings. "The Variety Show", The Junior class play—a comedy called "Growing Pains"—May Day, and the Junior-Senior Banquet were all big successes. But V-E Day over-shadowed everything else. The year passed —I realized now as I look back—all too quickly, even though the next year we would be Seniors.

SENIORS

The fall of 1945 found 170 seniors in five homerooms. Senior class officers were elected: Joann Mitchell—president; Dick Stevens—vice-president; Hobart Hughes—treasurer; Ruth Holland—secretary; and Nancy Duffy — historian. The Student Council was headed by Judy Wood, and the newspaper editor was Pat Meise. Athletics—Varsity again under the experienced direction of Miss Lippy and Mr. Hewlett—was carried on in great fashion. The Glee Club was in full swing as always. Miss Adkins put on some very entertaining programs, including the "Footlight Revue", which was given April 4 and 5. The Senior Play—under the direction of Miss Stewart—is just getting underway. The play is called "Ever Since Eve". The Junior-Senior Banquet and the Senior Prom are looked forward to with eager anticipation.

Thus we, the class of '46, will be graduated from Wi-Hi as all other classes, and as they, will take with us memories. Memories that in years to come we will relive, especially when the going gets tough.

Our hope is that on-coming classes will find as much to enrich their lives, broaden their outlook, as we have found during our years in Wicomico High.

Nancy Duffy—Historian

Class Will

We, the Class of '46, of Wicomico High, of the City of Salisbury, in the County of Wicomico and State of Maryland, being of sound mind (?) memory (Hubba-Hubba), and understanding, do make our last will and testament, and hereby devise and bequeath our earthly possessions and otherwise in the following form:

1. Bill Simms leaves "that laugh" to any of the regular listeners of the SHADOW.
2. Ruth Holland leaves Howard Phipps to devote his interests to basketball.
3. Mary Lou Burbage leaves her pamphlet on "How to Track Down a Man" to her sister, Jane, and hopes that it will help her more than it did her.
4. To Marilea Parsons, Sara Gully and Vera Hammond leave their advice on "How to Glorify Your Hair."
5. The basketball team leaves Coach Hewlett with bright hopes for the upcoming anti-girl athletes.
6. To Bill Mitchell we leave Mendel Heilig's ability to speak Spanish with a German accent.
7. Attention all Junior girls . . . . . Peggy Ring leaves Howard Hayman to the fortunate girl who can catch him.
8. Ann Tingle bequeaths her "man-catching paraphanalia" and her collection of pins and rings to Barbara Carey.
9. Richard Shockley leaves his teachers wondering how he got out.

10. We leave a challenge to the Junior class to elect a president as good-looking and as efficient as our Joann Mitchell.
11. To Bobby Fithian, we leave Stanley Smith's chest expansion and Elmer McDonough's good sportsmanship.
12. George Albert Morris is blessed (?) with Bobby Neiman's luck with a car.
13. To Jennelle we leave the pleasing manner and that "out-of-this world" smile of Katherine White.
14. Marie Antionette Lucia leaves her "quiet, reserved manner" to Ann Pillsbury.
15. To Miss J. Warren, Home Room 23 leaves a new class, which will be so short that they will have to look up to her.
16. Robert Benzin, alias "8 Ball", leaves the new class with the hope that a new poolroom will be erected soon.
17. Oscar Lee Morris graciously bequeaths his "fresh-out-of 'Esquire' " hat to anyone who is willing to accept it.
18. Mary Frances Jones leaves her photographic mind to anyone who needs it, preferably Don Malone.
19. Marianna Rounds leaves her handkerchief to "Bull" Donaway.
20. We leave Mr. Jones with someone who will take up his lunch tray.
21. Dick and Bill Croswell leave their one-arm driver's license to anyone who has the opportunity to use it.
22. Home Room 28 leaves Miss Stewart all the necessary luck, ability and rope to catch a man. (Hubba Hubba)
23. Pat Duffy leaves her clean locker to "Spotless" Dick Pillsbury.
24. Bill Godfrey and Jimmy Harris leave to Miss Straughn many years in which she may find many boys as industrious as they.
25. Anne Elliott leaves her single dimple to anyone who has another single.
26. France "Big Boy" Smith leaves his wavy hair and two bow ties to Pat Cavanaugh.
27. To Genie Larmore and Jimmy Smith, "Slim" Jack Collins leaves his task of toting the basketball equipment.
28. Mary Louise Dickenson leaves the basketball fans broken-hearted.
29. Lois Turner leaves W.H.S. with bright hope for the future.
30. Lloyd Hopkins leaves his height to Edward Stevens.
31. Pat Hogarth challenges any junior girl to get as many cracks from one stick of gum as she does.
32. Betty Hurdle bequeaths her like of peanuts with ice cream to Joan Hobson.
33. To Jane Brown we leave that "come hither" expression of Mary Emily Bounds.
34. Nancy Duffy lends, but not leaves, her descant to warbling Shirley Dickinson.
35. Home Room 27 leaves W.H.S. with the firm belief that it will be a tough job to find anyone who can come up to par with their Mrs. Williamson.
36. Bill Hamill leaves his corn to the cafeteria.
37. To Irma Young we leave Cara Lynn Howard's twinkling toes.
38. Ann Troy leaves Peggy Townsend with less competition.
39. Dick Stevens leaves Miss Stewart and Miss Wood with a headache.

40. Judy Wood leaves her innumerable talents to Joe Kane.
41. Elmer McDonough leaves Miss Erwood wondering if there is really any truth in the old saying, "The woman always has the last word."
42. Jackie McHugh leaves her darling dimples to Patsey Shockley.
43. To the new W.H.S. cheerleaders we leave great hopes and advise them that the Armory floor is plenty hard. If you don't think so ask Peggy Jean Lester.
44. Warren Calloway leaves his air-conditioned football uniform to Bill Malone.
45. "Hobo" Bill Williams reluctantly bequeaths his "ten-center" cigars to Mr. Howard.
46. Dick Perdue of the boiler room gang, leaves his ability to pump for oil while dancing to Fillmore Dryden.
47. Rubye Lesnar leaves her abundant supply of lipstick to Mary Lee Kelley.
48. To Donald Malone we leave those "Blue Monday Blues" of lover Charles Bishop and Bill Adkins.
49. Bill Esham leaves his wander-lust to Paul Sadick and Bill Lang, our junior tourists.
50. To Jean Scott Brewington we leave the ability of Joann Lewis to keep the boys "up in the air."
51. Dickie Banks leaves the remains of his bottle of peroxide to our Laddie come Home, Bobby Truitt.
52. To Miss Lippy we leave our most sincere regrets, for with us go Johanna Crisp, Pat Meise, Mary Louise Dickenson, Ann Troy, and Shirley Parsons.

And last, but by no means least, we leave the teachers with the sorrowful (?) realization that the Class of '46 is leaving . . . . . .

Testators:

SISSIE GORDY
OSCAR LEE MORRIS
BETTY HURDLE
MARY LOU BURBAGE
H. B. ROBERTS

Class Prophecy

By the shores of Johnson's Lake
By the shining big sea water

Stood the wigwams of the Indians
Squaws and braves of old Wi-Hi.

It's the Happy Hunting Ground
For our time has now drawn night.

Heap Big Chief Sammy Vincent
Comes along with probing eye

For his judgement—yes or nix
Now rests on the Class of '46.

1. Our camp on this site has been carefully planned.
   BOB NEIMAN has taken the planning in hand.
2. JUDY WOOD, governor of "Happy Hunting Ground,"
   Organizes our tribe with wisdom quite sound.

3. Up here we're waiting for a judge in our Court of Appeals
Who won't confuse SHIRLEY MASON with SHIRLEY ANN FIELDS.

4. The sound of drums floating over the dam
Is "Bright Start" MARY FRANCIS JONES gathering with her Tom-Tom Band.

5. LEWIS MERRYMAN, who graduated in the Class of '46
Our fire-fly lighting system is trying to fix.

6. The poster on that tepee lets everyone know
That DOT WOOTTEN and DON BROWN are boosting our Show.

7. The Scalper finally got SHOCKLEY'S hair.
Now Poor RICHARD'S dome is almost bare.

8. ELEANOR MARTIN introduced chewing gum to us
Now she is prospering without any fuss.

9. RACHEL ENNIS and POLLY DOWNING are reading away
They have jobs as librarians and vacations with pay.

10. BILL WILLIAMS rejoiced so in being a tramp
That even up here he sleep out in the damp.

11. VIRGINIA MORRIS is dressing the wounds of her brave,
While BETTY ROUTON and PEARL LARMORE their own to save.

12. Medicine Man CALLOWAY is at it—I've found,
'Cause DICK HOLLOWAY is laying them all in the ground.

13. NORMAN GRAVENOR is as quiet as ever.
In his presence we still hear the drop of a feather. (?)

14. LIMPY HASTINGS and HAMILL have just paid the tolls
For lessons to learn how to become toten poles.

15. BETTY BOZMAN, our miracle—drug mixer.
Still has her old motto—"O. K. I'll fix her."

16. NORMA LEE BRUMBLY'S a fashion designer.
Other dresses and coats are not made any finer.

17. EARLENE MARSHALL, our absent one, finally appeared,
Closely followed as usual by JEANNE BEARD.

18. Here comes IRENE WHAYLAND and her "FEETS" RAYNOR.
Now that she's got him she's a whole lot saner.

19. The Heart's and Flower's Department reports
That Cupid has found permenent escorts
For LOIS TURNER, DOROTHY POWELL, RAE RENSHAW, and WILSIE MATTHEWS.
We hope they will be happy eating banquets or stews.

20. Wait'll you hear, this one's a dilly—
MARY LUCIA just laughed herself silly.

21. The wise student of our Class takes her place.
She's NANCY with the laughing face.

22. HENRIETTA DOLBY and MARGARET JOHNSON have gotten together.
Now they're on the Honor Roll in fair or foul weather.

23. STANLEY SMITH'S muskrat catch is the latest news.
It's reported on virorously by HOBART HUGHES

24. By perfecting the use of his famous line.
SEIDEL is catching fish this time.

25. Sittin' Bull SEATON, the Tom-Tom is beating,
Calling the redskins to weekly meetin'.

26. BILL ADKINS and KENNETH WHITE are a queer shade of blue.
They are tooting their horns for something to do.

27. LOUETTA SHOCKLEY and CHARLES WILLIAMS beat their drums in the sun,
But still their day's work is only half done.

28. The Indian Love Call floats high on the breeze.
MARIANNA sings her own Injun to please.

29. Here comes RUTH with her swing and sway
She'll teach you to do it the HOLLAND way.

30. Just passed by are MARY EMILY and ANN KUHN:
They're seen together singing their Sunshine Tune.

31. HEILIG and BENZIN as Indians are prancing,
Just as in high school when they were dancing.

32. To beautiful Spain went DORIS SCHOR
For Spanish verbs deep in her brain she did store.

33. ANNABEL ROBERTSON—not Poe's Annabel Lee—
Has joined us here in our home by the sea.

34. JOYCE WHITE left her home on the river
'Cause she turned out to be an Indian Giver.

35. Our litle papooses are very well schooled,
Because teachers POLLY ADKINS and MARGARET ANN TOADVINE aren't to be fooled.

36. After long years of struggle arrived DICK PERDUE,
When Miss Wood's Spanish homework he managed to do.

37. NANCY BOUNDS was decided most likely to succeed.
She went off to college and studied in indeed.

38. AMELIA POWELL and BETTY LEE TINGLE
Did not disappoint us; they didn't stay single.

39. LLOYD HOPKINS has become a "Mister";
He married CARA LYNN and finally kissed her.

40. PAT HOGARTH runs "cross hill and dale
With all the men upon her trail.

41. When VERA HAMMOND, CATHERINE ADKINS, REBECCA PARKER, and JEANNETTE HARRINGTON came to the Happy Hunting Ground,
Though they looked for a uniform, none could be found.

42. KATHERINE LEONARD and IRENE MILLER caused a delay;
They started out to meet us and got lost on the way.

43. The Indians added a member today;
WALTER WEBB just decided to travel this way.

44. NELLIE ANN changed her nationality to Indian;
She's not French anymore, in my opinion.

45. GENE ELLIOTT manages our grocery store;
RAY DISHAROON helps him at the rush hour of four.

46 .MARY FRANCES CORDREY and LOIS DENNIS are here because
They forgot to obey the required traffic laws.

47. H. B. has traded his Ford for a sleigh;
RICHARD TOADVINE will have to try thumbing his way.

48. You could not guess how BETTY MEZICK got here;
For MARTHA ANN RAYNE her Ford forgot to steer.

49. An exception to all rules was DICK DASHIELL,
Because he came in his Oldsmobile.

50. Our taxi canoe is in capable hands;
PAT DUFFY, the paddler, gives all the commands.

51. There's CARRICO and COLLINS—no more and no less;
JACK fell into the lake much to JANET'S distress,
But have nary a fear, shed nary a tear,
BOB CRUMBACKER and JOANN LEWIS are almost here.

52. Beside the river sits JAMES RANDOLPH WHITE,
His little boy watches him mending a kite.

53. There stands HARRY STEIN—a traveler, by gar;
He flags down a birch-bark canoe for Delmar.

54. RUBYE LESNAR fainted, I hear,
When JOSEPH COTTON called her "Dear."

55. MARGARET FRASE and DRUSCILLA WELLS are using their wiles;
They're Cataloguing all their men into files.

56. There's PEGGY BYRD and ANN TINGLE,
Beating their gums, but they're still single.

57. NORMALEE JONES, MAUDE HUFNAL, and JOYCE HARRINGTON were delayed,
Because reading books they stayed undismayed.

58. BILL SIMMS laughed himself into marriage;
Now he's boldly pushing a baby carriage.

59. The red-headed siren in our Indian Camp.
Is CHARLOTTE PARSONS out trying to vamp.

60. At Benjamin's ROBERT SHOCKLEY still labors;
He's waiting to receive their Christmas favors.

61. Dressed in feathers and paint are CLAUDE WILLING and JOHN BOUNDS;
They have just come back from making their rounds.

62. The braves they have drawn have come in real life
Now BERTHA MORRIS and BETTY TOWNSEND are having martial strife.

63. Here comes NANCY DUFFY of the Pittsville clan;
Before she met JOE she was one of the band.

64. JACKIE McHUGH and BILL BEERS are just passing by,
And trailing behind are all their small fry.

65. CHARLIE BISHOP'S theme song is still "Sleepy Time Gal"
But he can't find a squaw to become his true pal.

66. Although he knows the sun is high in the sky.
TED CAREY can't leave his bed without a sigh.

67. MARY ELLEN MITCHELL and THELMA PRYOR were talking so fast
That the gates of the Hunting Ground they almost passed.

68. Chattering about the short week-end,
You see BETTY HURDLE with her troubles to mend.

69. Across the plain we hear a loud sound;
It must be DICK LAWS coming back from Georgetown.

70. Sitting by the firside is Heap-Big FRANCE,
While mending bows and arrows a tune he chants.

71. HELEN WHITE and GRACE TAYLOR are still just as tiny,
Although they both lived to be well over ninety.

72. "Don't let JULIA fool you 'cause she's from Pumpkinville,"
But to the name of ALINE BROWN she answers still.

73. In order to become an Indian maid fair
SARA GULLY used back dye on her hair.

74. JANET MACZIS is still gabbing away;
She'll never run out of something to say.

75. "Handsome" HAMMOND now goes with his arm in a sling;
In wrestling BOB OVERTON gave him a fling.

76. BETTY JEAN LIVINGSTON had a good brain
Till Ed Shockley came home—then she went insane

77. From West Point to the Happy Hunting Ground
Comes BOB MERRIKEN with glory on his crown.

78. Running up the bill on their fathers' phone.
Are MARY BELLE MILLS and MARGARET JONES.

79. "Oh Gussie," that's what I just heard,
MARY LOU BURBAGE is really a bird.

80. The soccer ball hit ROGER BANKS on the head;
It bounced off him and killed DONALD BRADLEY instead.

81. When they left MISS WARREN'S room, VIVIAN FOLTZ and PEGGY JEAN FIELDS
Realized that they had gotten one of those raw deals.

82. MISS ERWOOD joined our tribe the other day
Because ELSIE NIBLETT and ELIZABETH WORKMAN had something to say.

83. MISS STEWART finally got rid of DICK BANKS,
And Oh! Boy! did she give a prayer of real thanks.

84. Mrs. Williamson led 27 to fame,
Can Miss Stewart say the same?

85. CHARLES WORKMAN'S a soldier, he's in the army now;
The draft caught him so quickly he can't tell just how.

86. KENNETH McCALLISTER, Fruitland's gift to Wi-Hi,
Broke his poor arm, and now he can't straighten his tie.

87. MARTHA RAE TRUITT asks, "May I help you?"
As you try to decide on a pink dress or blue.

88. PEGGY TRUITT won't sit on her stern boss's knee,
But she's taking dictation, as happy as can be.

89. JAMES EVANS ushered in theaters some,
Until they burned down and then there were none.

90. Sadly changing a tire was poor ALTON BOUNDS;
The jack slipped—now he's in the Hunting Grounds.

91. BILL GODFREY strummed his guitar to fame;
Everyone says he's good; we say the same.

92. EDGAR MARTIN worked hard through his four years at college
Then he met the right girl and forgot all his knowledge.

93. BILL HOBBS collection of records was fine;
He hated to learn he must leave it behind.

94. OSCAR LEE MORRIS, our brave hypnotist,
Encountered some trouble—he's now in our midst.
On sweet BECKY MORRIS, he tried out his tricks;
When we wanted to wake her, his spells did he miss.

95. Right into the water splashed poor ROBERT PLANK;
He's practicing swimming up here in a tank.

96. LAWRENCE STATON is teaching our tribe A B C's
To all little Indians he happens to seize.

97. SALLY BETHARD puts a pill on your tongue;
She's a competent nurse although she's still young.

98 When basketball really gets up to par,
MARY LOUISE DICKENSON will be our star.

99. An Indian prince came in KITTY WHITE'S jewelry store;
To her he lost his heart before leaving the door.

100. MARY JANE GUTHRIE in college took all the prizes;
Now with poor struggling students he sympathizes.

101. That skeleton there? That's STANLEY JONES.
A bear left him nothing but dried skin and bones.

102. The "Smoke Signal's" Editor is still PAT MEISE;
She dreams of reciting whatever she meant.

103. SHIRLEY PARSONS still aims at correct Spanish accent;
She dreams or reciting whatever she meant.

104. ANN TROY and JOHANNA, although fame they shun,
Are known far and wide for the games they have won.

105. DOT ADKINS and SHIRLEY are both on the beam,
Peg RING and PEG LESTER help make up the team,
With ANN ELLIOTT there to add up to five,
Our cheerleading squad is still hep to the jive.

106. CAROLYN AYERS stopped trying to count all her swains,
'Cause she got so confused she forgot all their names.

107. In their white nurses' uniforms, starched stiff and new,
Are GEORGIA LEE CANNON and IRIS PERDUE.

108. BILL ESHAM'S black hair he did thoroughly shave;
In war paint and feathers' he's a fine-looking brave.

109. JIMMY HARRIS collected tickets for the game,
Now he has come up here to help us do the same.

110. Five little Indians on a basketball court,
DICK saw SISSIE and then there were four.

111. Four little Indians there used to be,
ELMER had to tie his shoe then there were three

112. Three little Indians wondering what to do,
BILL CROSWELL closed his mouth, then there were two.

113. Two little Indians having lots of fun,
DICK STEVENS got his Mercury, then there was one.

114. BETTY ROUTON followed the nurse's call
Till in love with here patient she did fall.

115. GLORIA PARSONS drove through a red light,
Now she's up here learning to drive right.

116. MARGARET ANN TRUITT—they call her "Mat" still
Got all the way up here from "big" Pittsville.

117. BETTY MAE WHITTAKER'S drawings gained fame.
Many good pictures are signed with her name.

118. One little Indian left all alone,
GUY BRITTINGHAM joined the opera, then there were none.
Now this may or may not come true
But one thought we'd like to leave with you,
That years from now, when you're old and gray,
In your future home some rainy day,
You'll brush the dust of the Prophecy,
And the kids will say, "Oh, Mom, let's see"

So they will be told by their Moms and Pops
That the Class of '46 was really tops.

Signed:

Joann Mitchell

Rebecca Morris

Nancy Wise

France Smith

William Hamill

Marianna Rounds

Yearbook Staff

Editor-in-Chief ---------- MARY FRANCES JONES
Associate Editor ---------- RACHEL ENNIS
Business Manager ---------- ANN TROY
Literary Editor ---------- CAROLYN AYERS
Feature Editor ---------- MARY LOU BURBAGE
Club Editor ---------- MARY LOUISE DICKINSON
Activity Editor ---------- REBECCA MORRIS
Art Editor ---------- BETTY TOWNSEND
Advertising Managers ---------- FRANCE SMITH
PAULINE DOWNING
Circulation Manager ---------- RUTH HOLLAND
Picture Editor ---------- MARTHA RAE TRUITT
Staff Photographer ---------- BILL HAMILL
Faculty Advisers ---------- MISS JOSEPHINE WARREN
MRS. HARRY WILLIAMSON

Committee:

NANCY BOUNDS
BETTY ANN MEZICK
JOYCE HARRINGTON
KATHERINE WHITE
MENDEL HEILIG
DICK HOLLOWAY
BERTHA MAE MORRIS
JOANN MITCHELL
NANCY WISE
MARY JANE GUTHRIE
MARGARET FRASE
ANN KUHN
MARY ELLEN GORDY
BETTY ROUTON
DRUSCILLA WELLS
JAMES HASTINGS
PAT DUFFY
RICHARD PERDUE
SHIRLEY PARSONS
JANET CARRICO
PAT HOGARTH
PEGGY TRUITT
MARTHA ANN RAYNE
BETTY JEAN LIVINGSTON
VERA HAMMOND
MARY ELLEN MITCHELL
BETTY HURDLE

Typists:

DOROTHY LEE WOOTTEN
MARY LUCIA
CHARLOTTE PARSONS
MARGARET ANNE TOADVINE
ANNE ELLIOT
JANET MACZIS
PEGGY FIELDS
MARTHA ANN RAYNE
PEARL LARMORE

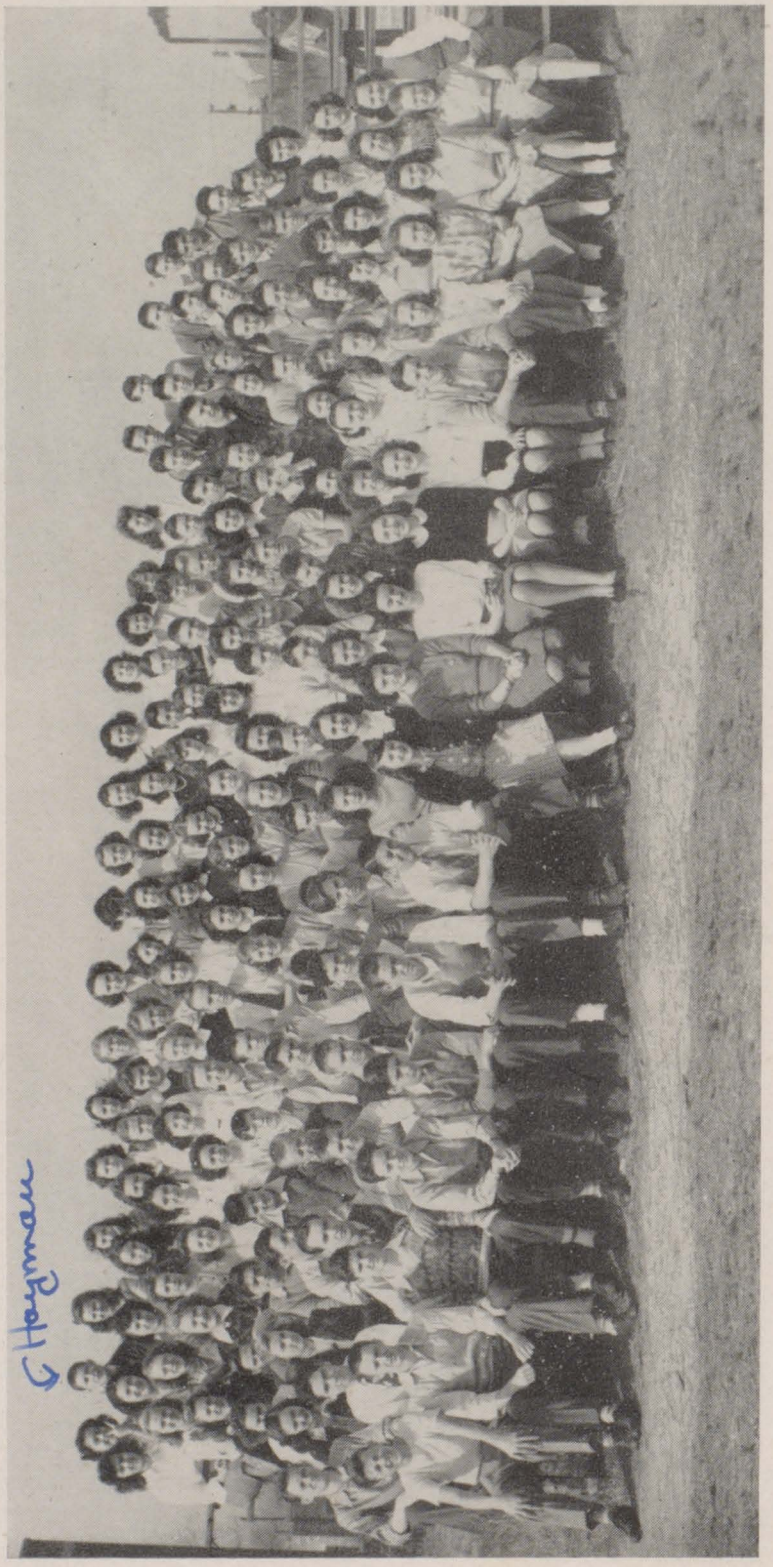

JUNIORS

Junior Class History

In September 1943, two hundred ninety-two bewildered Freshmen entered Wicomico High School. As soon as we had assembled in the auditorium the following home rooms were assigned us—15, 16, 18, 19, 20, 26, 30, and 32. With guidance we soon learned our way about. We became accustomed to the "hot-dog" line and "Attention. please!" Then we set out to make a name for ourselves. Of courrse, the Sophomores never let us forget that we were only Freshies, but we persevered.

Our Freshman party promoted friendships and made us feel more a part of our school. We did our best in the Red Cross drives, war bonds and stamps sales, cnd Wi-Hi News subscription. Some of us found time to enjoy the activities of the Glee Club, intra-mural sports, and to participate in assembly programs. When the May Day celebration came around we took a part, too.

After a splendid vacation one hundred ninety-nine of us re-entered in September 1944 as Sophomores. It didn't take us long to get our work lined up, at least to our satisfaction.

The class party in the gym was a success at least-again-from our stand point. Again our sweet little voices could be heard trilling away in the Glee Club. The first Wi-Hi football team in three years was aided much in its victory march by several members of our class; as was the newly organized soccer team. We participated in Basketball, the Variety Show, May Day, Cheer leading and were represented on the News Staff and in the Press Club, making up in enthusiasm what we lacked in ability.

September found us trooping for the third time to W.H.S. This time our ranks had thinned to one hundred seevnty-eight. Besides the usual election of home room officers this year came the nomination and election of the following class officers who were to lead the class through the year; President, Bill Mitchell; Vice-President, David Grier; Secretary, Betty Brady; Treasurer, Shirley Stevenson, and Historian, Louie Hopkins. Five from the class received sweaters for "extraordinary bravery on the gridiron and the ability to charm the girls". The Soccer and Basketball teams were supported by the class. The Junior Class Play, "Tiger House," was such a success that it was booked for two performances. We produced one home room play and helped in the Christmas Play.

These three years have been well spent and fully enjoyed — indeed the proper background for our last year as reigning dignified (?) seniors.

Louie Hopkins — Historian

Tiger House

On November 15, 1945, members of the Junior Class presented Robert St. Clair's mystery play "Tiger House" under the supervision of Miss Helen Warren. The play was a great success and was one of the best plays ever presented at this school.

The setting is laid around an isolated country estate called "Mystery Manor", because of the alleged hauntings. Erma Lowrie, a young shop girl, has inherited the estate from her eccentric aunt, and according to the terms of the will, she must occupy the house for the period of one year. This house was supposed to be haunted by deceased aunt and a phantom tiger which appeared at midnight in order to regain possession of a fabulous collar of jewels which had been stolen from its neck years before. The play explains the strange and weird happenings and the way in which Erma manages to retain possession of her inheritance. A mysterious red lamp, supposedly indicating a death, and the eyes of a picture over a mantel glowed several times during the play, producing an eerie effect.

The cast consisted of Jeanne Jennelle as Erma Lowrie, Joanne Price as Aunt Sophie, Joby Phillips as the Mystery Woman, Jane Brown, Julius Mitschke, Bob Mayne, Dale Perdue, George Horstemeyer, Jean Isakson, and Louie Hopkins. The cast was ably supported off stage by Erma Young, Betty Sue Payne, Richard Bowen, Bill Mitchell, and Richard Parsons.

Mrs. Sarah Long and Miss Bessie Bailey also helped to produce the play. The outstanding feature of the production was the splendid cooperation and tireless effort on the part of the entire Junior Class.

Bette Brady was student director and was assisted by Jane Burbage.

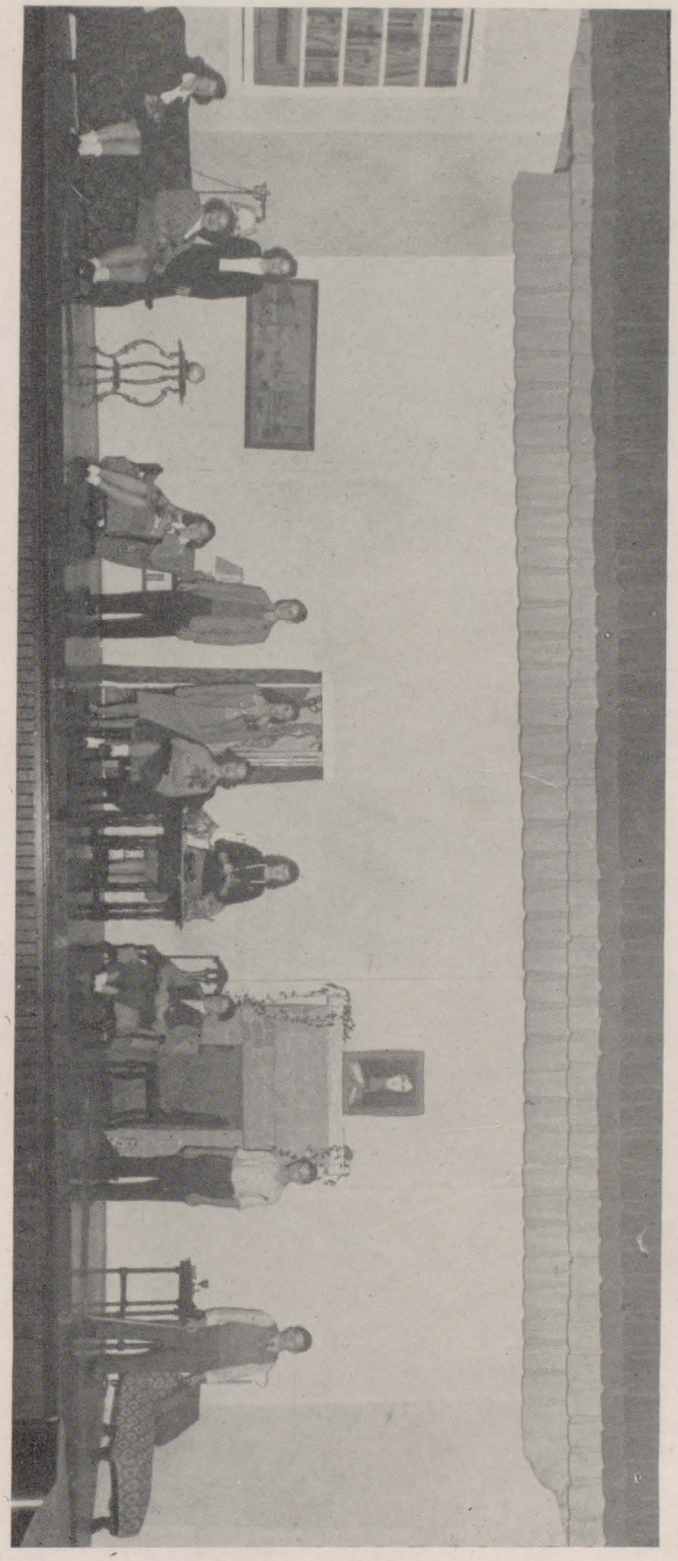

Scene from "TIGER HOUSE"

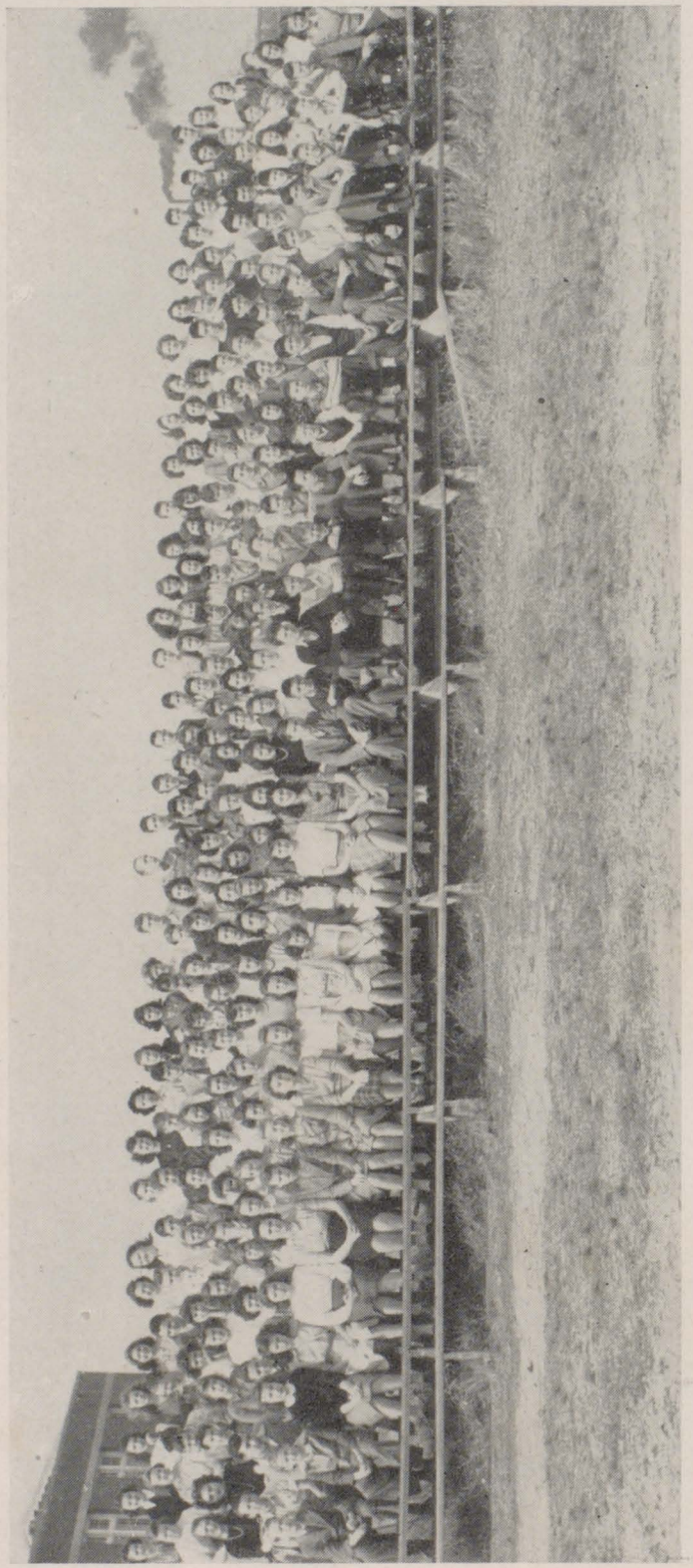

SOPHOMORES

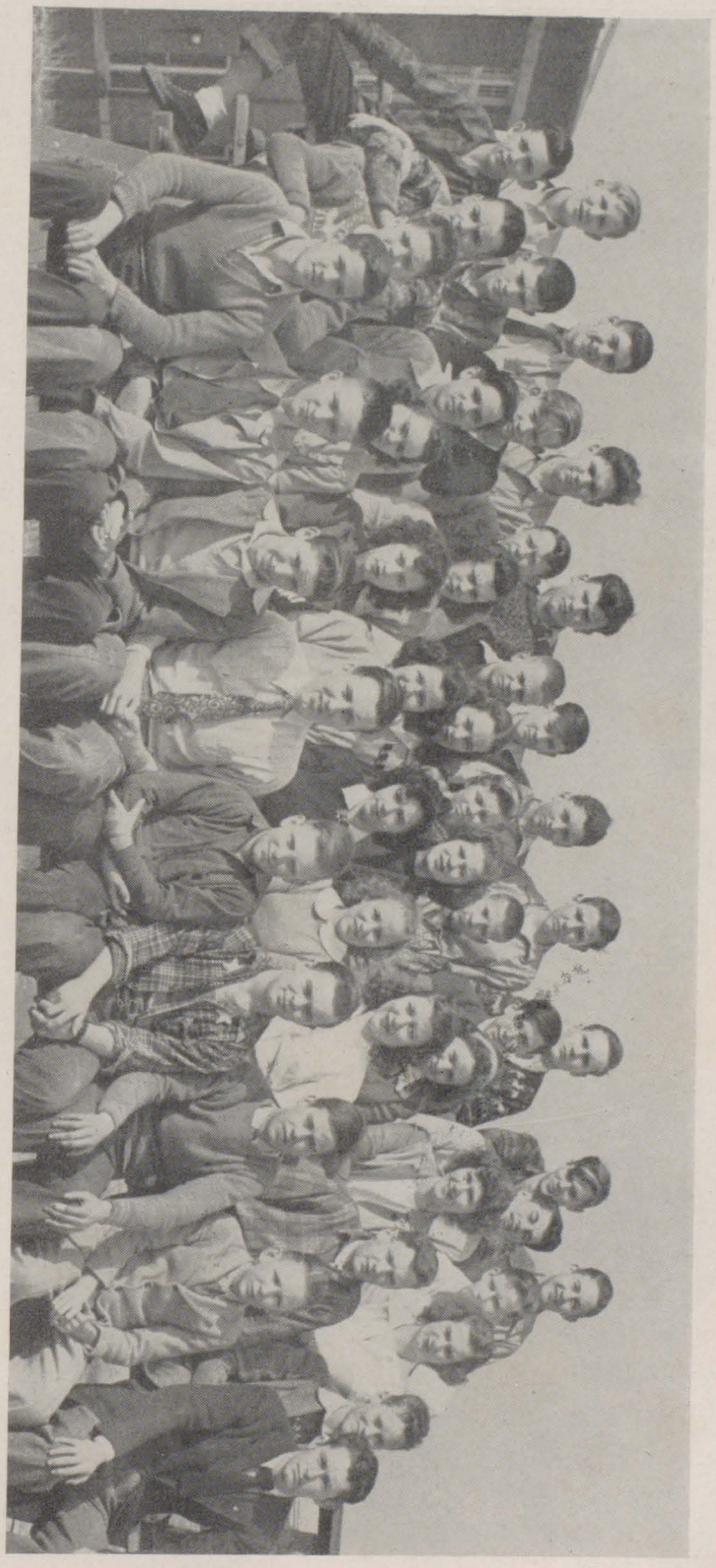

FRESHMEN

EIGHTH GRADE

THE LOCKERS

GIVE ME STRENGTH
BLT
I'VE SEEN THE SAME THING HAPPEN AT NYLON COUNTERS
BLT

The Student Council

This year the students of Wicomico High were fortunate in having Judy Wood as the president of the Student Cooperative Association. She was ably assisted by Robert Neimann as vice-president, Joe Kane as 2nd vice-president, Jane Burbage as 3rd vice-president, and Joan Stauch as Secretary-Treasurer.

Robert was the head of the monitors while Joe had charge of assemblies, and Jane took charge of the school's social life. Each senior home room had two representatives. Each other home room was represented by one student. Mr. Cordrey acted as adviser.

The Student Council has had charge of school parties, the monitor system, and assemblies.

The Wi-Hi News Staff

Organization and publication of a student newspaper at Wicomico High School was begun in 1937, under the successful editorship of Miss Audrey Stewart. The school year was climaxed by a special Senior issue which was published in lieu of a yearbook.

The editor in 1938 was Josephine Taylor, in 1939, William Tilghman, in 1940, Charlotte Ann Wilkins, in 1941, Orland Langrall, in 1942, Charlotte White, in 1943, in 1944, Mary Lou Jenkins, and in 1945, Kitty Meise.

This year 1945-46, the ever-growing Wi Hi News was edited by Pat Meise, sister of our editor of last year, and Marianna Rounds, Associate Editor. Mr. Frank Mitchell was faculty advisor.

The editor was assisted by a staff which included Mary Lee Kelley, Nancy Duffy, Mary Lou Burbage, Pauline Downing, Irene Krest, Peggy Jean Lester, Mendel Heilig, and Louis Seidel.

PRESS CLUB

Wi-Hi Press Club

The Press Club has elected its officers. They are: Nancy Duffy, president; Betty Brady, vice-president; and Joan Wharton, secretary.

The purpose of the club is to teach its members the ethics of journalism and to help them understand how the school paper is run. Occasionally, there are speakers who tell the club about journalism.

There are numerous committees being formed and plans are being made for after school dancing and picnics when the weather is warmer.

GLEE CLUB

Glee Club

The Glee Club is one of the worthiest and best known organizations of Wicomico High School. Under the direction of Miss Sarah Graham Adkins, it has performed, as in previous years for assemblies, P.T.A. meetings, at the Christmas Pageant and the Commencement Exercises. Most of its members have also volunteered to help in the fourth-coming musical revue.

Members of the Glee Club are volunteers from all classes. During the last five years there has been another campaign for more boys to join. At present there are 165 members. Wednesday is the regular meeting day, but much time has been given by both Miss Adkins and its members practicing music for special occasions.

The officers of the Glee Club are elected by its members. For the year of 1946 they were as follows:

President ---------- Judy Wood
Vice-president ---------- Marianna Rounds
Secretary ---------- Joan Wharton
Treasurer ---------- Ann Kuhn
Accompanist ---------- Ruth Holland

One of the loveliest memories that the seniors will carry with them is the music of the Glee Club.

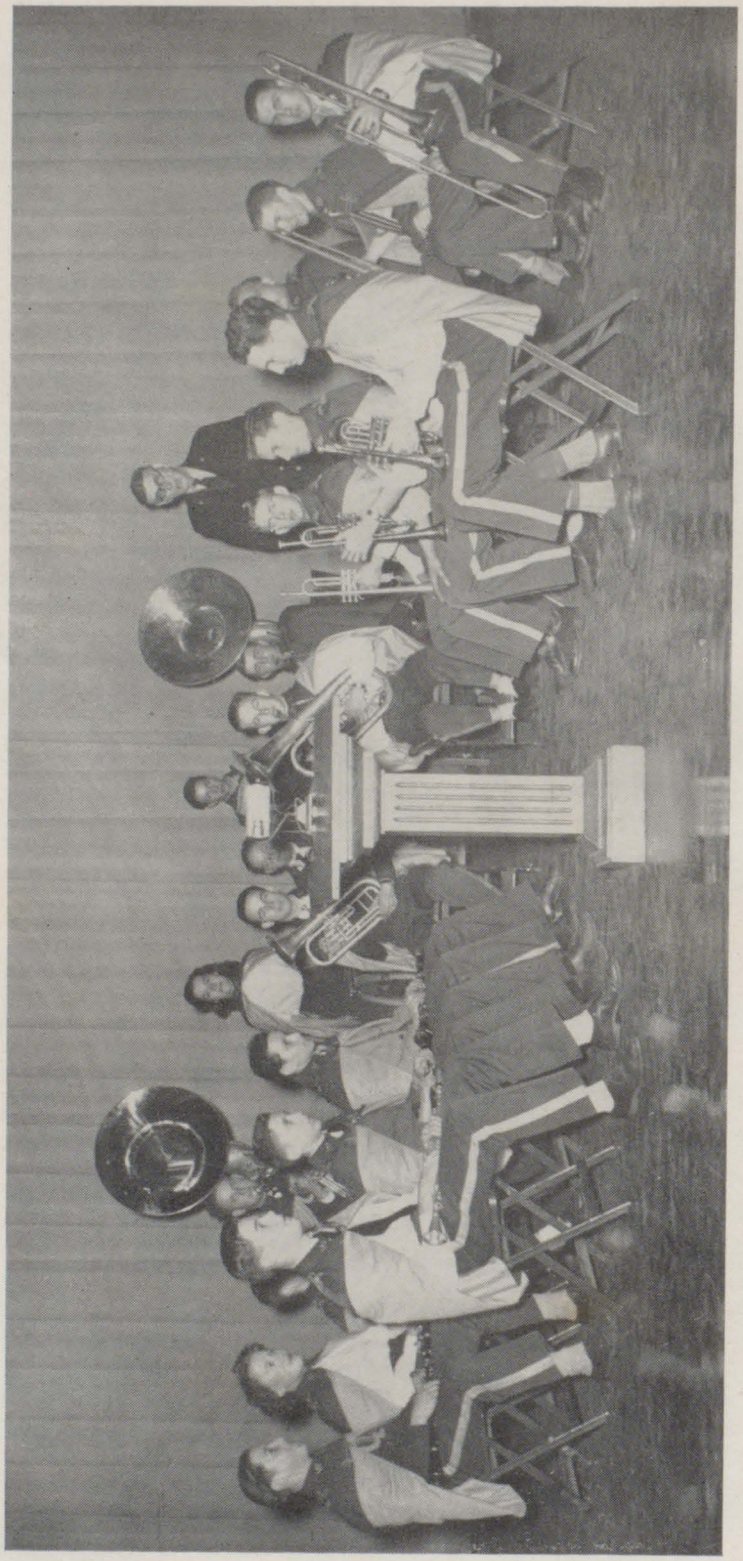

WICOMICO HIGH SCHOOL BAND

The Wicomico High School Band

One of the most outstanding organizations of Wicomico High School is the Boys' Band. Contrary to belief, the band consists not only of boys, but also of musically minded girls.

The splendid record of the band speaks for itself. Founded in 1937, the band participates in parades, drives, public ceremonies and various programs and has won for itself several awards of which the school is very proud. However, the band makes its grand debut by giving an annual concert in late February or early March. The participants o fthe 1946 concert, which was given on March 8, were as follows: William Adkins, James Brown, Charles Williams, William Simms, Robert Niemann, Stuart Haemil, Dudley Phillips, Samuel Krause, Loretta Shockley, Dale Perdue, Robert Field, Kenneth White, Guy Brittingham, William Mills, Wallace Gravenor, William Townsend, Kelly Walls, and Joyce Cannon. These eighteen students were active and qualified members of the Wicomico High School Band in 1946 and constituted the nucleus of the organiaztion.

In paying tribute to the W. H. S. Band, the students cannot forget their patient and beloved Professor H. B. Marston. Under his able leadership and dynamic ingenuity, the W. H. S. Band has acquired an excellent reputation. Many of the boys whom he taught have gone out into the world and have begun brilliant musical careers. It is the sincere wish of the seniors that "Chief" Marston will have as much success with the band next year.

The Senior Prom

The Senior Prom, on April 26, was planned by a committee consisting of two elected representatives from each senior home room with Miss Gordy as faculty advisor. Considered to be the high-light of social events at Wi-Hi, it was acclaimd as highly successful. All plans were made and executed by the following sub-committees:

Invitation ---------- Joann Mitchell, Lloyd Hopkins
Bids ---------- Betty Hurdle, Joann Lewis
Decorations ---- Robert Shockley, Janet Carrico, Bill Esham
Refreshments ---------- Ann Kuhn, Bill Croswell
Orchestra ---------- Mary Ellen Gordy, Robert Niemann

May Fete

The third annual May Fete was held May 9. It was a display of pastel colors and flowers forming the background for the crowning of the May Queen, Mary Ellen Gordy and her Duchess, Joann Mitchell.

The Duchess and the class attendents, all of whom were elected by their respective classes, were escorted in the royal procession by young men of their own choice.

The Senior attendents were Judith Wood and Patricia Hogarth. Those from the Junior class were Kessy Larmore, Juanita Benson, and Phyllis Marshall; the Sophomore class selected Anne Robins, Jane Rassa, and Joan Stauch; while the Freshmen attendents were Joan Hemming, Betty Boston, and Virginia Christian; and the Eighth grade selected as their attendents Sally Wulf, Joan Atkinson, and Mary McGrath.

Robert Nieman, as Vice-President of the Student Council, crowned the May Queen during the ceremony. Dancing and singing, under the sponsorships of the Physical Education department and the Glee Club, formed an important part of the May Day Program. Music for the processional and recessional was played, as usual, by the Band.

The May Day Activities were closed by a Tea Dance in the gymnasium of the school.

WHS
BNN

The Cheerleaders

This year Wi Hi's cheerleaders have done a splendid job and should be congratulated. Under the guidance of Mrs. Smullen, Dot Adkins, (Captain), Shirley Adkins, Doris Brown, Anne Elliott, Ann Robins, Peggy Jean Lester, Peggy Ring, and Aline Brown have led the students in cheering at all of the home games and at many of those played away.

This year, instead of the white sweaters and dark blue skirts of last year, the cheerleaders wore yellow sweaters and blue skirts lined with yellow. They looked very attractive.

The Girl's Athletic Association

The Girl's Athletic Assoc iation is composed of the girls in our school who are interested in sports. It is an independent organization run by officers elected by the members, under the sponsorship of Miss June Lippy. The present officers are Johanna Crisp, president, Patricia Meise, vice-president, Mary Louise Dickinson, treasurer, and Ann Troy, secretary.

The purpose of The Girl's Athletic Association is to make the girls of the school more interested in sports and more conscious of their part in school life. All activities of the organization are carried on out of school hours. The dues pay for three athletic awards, namely the numerals, the W.H.S., and the big "W".

This year, with the able assistance of Miss Lippy, the officers took the responsibility of the American Red Cross Drive for our school by collecting contributions and keeping records for the drive.

During the years of high school records are kept of the number of points each girl earns in sports. Each award has a number of points that must be earned before it is given. The awards that have been earned are presented at one of the regular monthly meetings. At these meetings the business of the association is carried on and all matters of importance are discussed.

The girls of the association have done a splendid job and should be thanked for the interest in sports they have aroused.

The Soccer Team

The Soccer team was coached this year by our principal Mr. C. H. Cordrey and Mr. Charles Berry.

During the past season we played the neighboring towns of Mardela, Delmar, Hebron, Pocomoke, and Pittsville. The total number of games played was twelve. Of these we won six, lost five, and tied one.

The team consisted of Dick Croswell, who was team captain, Bill Croswell, Charles Bishop, Victor White, Kenneth White, Bill Simms, Guy Brittingham, Bill Mills, Don Bradley, Charles Williams, Roger Banks, Bill Morris, Bill Adkins, Richard Perdue and Walter Webster.

Football

This year our football season was carried out successfully under the fine leadership and coaching of Coach "Andy" Hewlett.

Again this year the boys received their football sweaters from the Kiwanis Club. Among those who received their sweaters and will not be seen on the gridiron next year are: Stanley Jones, Stanley Smith, Bill Williams, Richard Shockley, Elmer McDonough, Warren Callaway, Harry Stein, Bill Hobbs, Jack Collins, Bill Esham and Claude Willing.

Letters were also presented to Donald Malone, Stanley Jones, Bill Esham, Bill Malone, Bill Williams, "Bull" Donoway, Harry Stein, Bill Mitchell, Warren Callaway, Claude Willing, Elmer McDonough, George Broughton, Joe Kane, Jack Collins, Richard Shockley, Bill Hobbs, Stanley Smith, Howard Hayman, and Bill Hamill, Mgr.)

The team was well managed through the able guidance of Bill Hamill and his assistants, Assist. Mgr. Bob Fithian, Bill Byrd Nock, and David Greer.

Bill Williams was elected permanent Captain for the next football season, with Howard Hayman as alternate captain.

Our team played seven games of which we won five and lost two. Only two lettermen, William and McDonough, were available at the start, so the boys developed nicely as the team went along.

Opponent	WHS	Visitors
Seaford	0	12
Delmar	6	0
Dover	18	7
Laurel	0	12
Milford	14	0
Caesar-Rodney	13	2
Rehoboth	20	12

Girls' Basketball

This year the Girls' Basketball team played twelve exciting games under the coaching of Miss June E. Lippy.

All of the home basketball games of this season have been played on the court of the Salisbury Armory, because of the lack of space for accommodating spectators in the school gymnasium.

Those girls who received their letters this year were: A. Troy, M. L. Dickinson, J. Wharton, S. Parsons, J. Wroten, A. Robins, M. E. Gordy, Manager. Three girls, who already had their letters and received certificates were P. Townsend, P. Meise, and J. Crisp. Others on the team were: Jean Brewington, Kessy Larmore, Betty Johnson, Joan Stauch, Janet English, Elaine Elliott, Betty Flanner, Sally Wulf, and Virginia Dulany.

BASKETBALL SCHEDULE AND STATISTICS

Opponent	WHS	Visitors	Where	When
Millsboro	16	5	Home	January 8
Caesar Rodney	21	22	Home	11
Laurel	14	18	Home	15
Delmar	11	19	Away	22
Cambridge	9	11	Home	25
Ceasar Rodney	25	9	Away	February 1
Crisfield	27	4	Home	8
Laurel	9	24	Away	12
Cambridge	11	25	Away	15
Delmar	22	19	Home	19
Crisfield	32	25	Away	26
Millsboro	36	37	Away	8

Boys' Basketball

Under the fine coaching of Andy Hewlett, our Boys' Basketball teams season was started off with a bang, with our term showing excellent teamwork on the floor for the thirteen games played.

This seasons' Varsity Squad was composed of: McDonough, Phipps, Hayman, Dick Croswell, Bill Croswell, Mills, Shockley, Fithian, Brittingham Stevens, Mitchell, Nock, Crumbacker, Pope, and Parker. Jack Collins did a fine job as Varsity Team Manager. He was ably assisted by James Smith and Eugene Larmore.

This season letters were awarded to: McDonough, Phipps, Hayman, Dick Croswell, Bill Croswell, Fithian, Shockley, Stevens, Mills, Brittingham, and Jack Collins. Of these boys, Phipps, Hayman, Mills and Fithian will return for another season.

BASKETBALL STATISTICS	WHS	VISITORS
Millsboro	33	32
Ceasar Rodney	21	23
Laurel	26	28
Delmar	23	32
Cambridge	32	22
Ceasar Rodney	27	20
Dover	13	35
Crisfield	52	10
Laurel	21	39
Cambridge	13	21
Delmar	35	15
Crisfield	50	7
Millsboro	37	22

Conclusion

The Staff of the "Tom-Tom" wishes to express its appreciation to all those who have helped in any way to make this Yearbook successful.

We are grateful to the advertisers for the financial aid we have received from them, but we especially appreciate the assistance and cooperation of the faculty adviers and the seniors of Wicomico High School.

Our principal, Mr. Cordrey, has been especially helpful in advising us about the financial arrangements of the Yearbook.

OUR CONGRATULATIONS

TO THE GRADUATES OF 1946

The oldest bank in the county, with 62 years' experience, extends its sincere wishes for your future success. We welcome an opportunity to be of assistance to you in establishing your business careers and invite you to call on us to discuss your financial requirements.

We are always at your service.

THE SALISBURY NATIONAL BANK

Member Federal Deposit Insurance Corp.

THOS. R. YOUNG

Chickering & Baldwin Pianos

Frigidaire Products

Washing Machines

Coleman Heaters

Electrical Appliances

Telephone: Salisbury 1814-F-14

HEARN'S GARAGE

A. W. Hearn, Prop.

General Repairing

Mt. Hermon, Md.

P. O. Salisbury, Md. Rt. 3

Good Used Cars

Phone Willards 1234

Bethard's Garage

F. H. Bethardd, Owner

Geo. Henman, Salesman

Powellville, Maryland

White & Leonard

Drugs Stationery

Cosmetics

CONGRATULATIONS

From Maryland's Youngest Hardware Jobbers

Serving the Eastern Shore of Maryland, Delaware and Virginia

DEL-MAR-VA HARDWARE CORPORATION

Wholesale Exclusively

410 - 412 W. Main Street

Salisbury, Maryland

Robert E. Wilyers
President

John L. Byrd
Vice-President

C. O. Murphy
Secretary-Treasurer

Phone Snow Hill 21-F-31

J. W. SHOCKLEY & SON

Poultry and Stock Feeds
Hardware and Supplies
General Merchandise

Compliments Of

Charles A. Blizzard

Jeweler

Compliments Of

ARTHUR W. BOYCE

General Insurance

Russell P. White

Jeweler

Telephone 461

Division & Main Cts.

Salisbury, Maryland

Flowers

Benedict The Florist

Salisbury, Md.

FROM A FRIEND

Compliments Of

Richard H. Hodgson

Real Estate

Compliments Of

Wood Richardson

CONGRATULATIONS

To the young men and women who have won their diplomas, we extend our congratulations and best wishes for success in their careers. Whatever may be your activities in years to come, they are almost sure to bring increasing financial responsibilities. We cordially invite you to use our banking facilities for all your banking needs.

COUNTY TRUST COMPANY OF MD.

Salisbury, Maryland

Member of Federal Deposit Insurance Corporation

Compliments Of

Arcade Cigar Store

Salisbury, Maryland

Compliments Of

W. E. Sheppard & Company

Salisbury, Maryland

LESNARS

SHOES

Salisbury, Maryland

Compliments Of

SMITH DRESS SHOP

244 Main Street

Salisbury, Maryland

Compliments Of

Farmers & Planters

E. G. DAVIS CANDY COMPANY, INC.

Wholesale Confectioners

Compliments Of

Members of Class '38

Compliments Of

Lewis' Confectionery

E. R. ENNIS & BRO.

General Merchandise
Groceries
Feeds and Fresh Meats
Phone 1819-F-11 Parsonsburg

Compliments

DR. PEPPER

WATSON'S SMOKE HOUSE

Home Of

Fine Pipes and Tobaccos

SHEET MUSIC & MAGAZINES

Records
VICTOR
BLUEBIRD
COLUMBIA
OKEH
DECCA
—HIT—

A C E SHOE REPAIRING

507 W. Main Salisbury

Featuring

Invisible Half Soling

M. G. Phillips, Prop.

Preston W. Burbage

Jeweler

Salisbury, Maryland

YOU'RE JUST THE RIGHT AGE . . .

To begin a savings account of your own, and the sooner you begin one the better satisfied you'll be.

Nothing in life can give you more peace of mind than a bank account that will serve as a protector in case of need.

Remember, your bank will always be your best friend when you are in need.

THE FARMERS & MERCHANTS BANK OF SALISBURY

Member of Federal Deposit Insurance Corp.

ONE
MAN
TELLS
ANOTHER
ABOUT
RALPH
&
GASKILL
THE
STORE
FOR
MEN
IN
SALISBURY

FRED GODFREY

Salisbury, Maryland

Zero Temperature Cabinet

Home and Farm Freezer

Well Built Cabinet

Eight Inches of Insulation
(Two Sizes Available)

33 and 52 Cubic Ft.

For Immediate Delivery

Phone 1777, Salisbury, Md.

HAROLD N. FITCH

Optometrist

124 N. Division Street

Salisbury, Maryland

Shop At

The J. C. Penney Co.

"The World's Largest
Department Stores"

More Than 1600 Stores

Phone 990, Camden Ave.

Salisbury Dry Cleaning & Dye Works

J. Paul Phillips, Prop.

Compliments Of

Spur Bottling Co.

Salisbury, Maryland

Collins' Service Station

East Main Street

Phone 1171

Congratulations

Class of 1946

G. E. Rounds Co.

(Wilbur M. Rounds)

KELLEY'S

Church St. Pharmacy

Prescriptions

Phones 448 - 263

52 2 E. Church St.

Salisbury, Md.

JOHN KUHN

Jeweler

J. Roland Johnson Co.

Glass

Store Front Construction

Linoleum

East Main St.
Sa'isbury, Maryland
Phone 725

Congratulations To The

Graduates of '46

DAVIS

Esso Servicenter

Compliments Of

V. V. Hughes & Son

Congratluations '46

Bruce V. Dickinson

Commercial Signs

Compliments of

SOUTHERN

MATERIALS

CORPORATION

Oriole Store Equipment

1101 West Main Street

Salisbury, Maryland

Phone 1155—Emergency 2144

CONLEYS

"Wants To Be Your Cleaner"

Phone 1234

Where Tasty Food Is Served

Blue & Gray

John and Van Willamson, Props.
Steaks - Chops - Sea Food
Beer

121 Market Street

Salisbury, Maryland

Telephone 1576

P. P. DAVIS

Authorized FORD Dealer

Ford Tractors

Implements

Berlin, Maryland

A. W. Perdue & Son

Poultry Farms - Hatchery

Phone 208-J

Salisbury, Maryland

Grover Tilghman

Wholesale and Retail

Distribution of

Southern States Fertilizer
Farm Supplies
Case Machinery

Milton L. Mitchell

Fresh Fruits and

Vegetables

Phone 705 — Salisbury Blvd.

NATHAN'S

Furniture, Floor Coverings

Established 1880

Market Street

Salisbury, Maryland

Since 1883

HOLLOWAY & COMPANY

Funeral Home

Salisbury Maryland

CONGRATULATIONS TO GRADUATES 0F 1946

E. S. ADKINS CO.

"Everything Needed For Building"

Salisbury - Easton - Centreville - Berlin

Hurlock - Chestertown

G. C. Rayne & Co.

Pittsville, Maryland

Sales - Service

Parts - Accessories

Towing Service

Phone Willards 2281

Compliments Of

L. W. Gunby Co.

H. O. LANGRALL

Home Furnishings

Salisbury, Maryland

Congratulations

Class of '46

AVERY W. HALL

Compliments Of

Nock Coal Company

Adkins' Service Sta.

Lunch Room

Willards, Maryland

Phone Willards 2235 or 2741

Red Star Trailways

Salisbury, Maryland

Phone 2000

Compliments Of

Miller's Feed Co.

Willards, Maryland

Phone Willards 2237

Compliments Of

Lillian's Beauty Shoppe

Willards, Maryland

Morris Millwork Co.

Quality and Service

Phone 47

Salisbury, Maryland

Compliments Of

HARRIS J. RIGGIN

Booth Building Specialties

Geo. C. Booth Market Street
Kitchen Maid Kitchen Cabinets

Congratulations From

The Gordy Drug Co.

Salisbury's Prescription Pharmacy

Only the Best in Drugs

Phone 809
313 E. Main St., Salisbury, Md.
Salisbury, Maryland

W. T. Middleton & Sons

Florists and Nurserymen
Telephone Willards 2182
Pittsville, Maryland

R. PURNELL

Pittsville, Maryland
General Merchandise
Dry Goods And Notions

Cavanaugh Motors, Inc.

Authorized FORD Dealer

Salisbury, Md.

Telephone 1069

COMPLIMENTS OF

D. & A. Motor Inc.

Kaiser-Frazer Automobiles

Nash Cars and
Mack Trucks
Sales & Service
Brittingham Motors
Salisbury, Maryland

Compliments Of

W. F. Messick Ice Co.

SANITARY FOOD MARKET

505 W. Main Street

Phone 60

Compliments Of

Preston Trucking Co.

Louis J. Hickman & Joe H. Hickman

Operating As:

HICKMAN'S FEED STORE

Pittsville, Maryland

Phone Willards 2255

Vita-Vim & Honegger Feed

All Kinds of Poultry Supplies

BEST WISHES FROM

THE CLASS OF 1911

CITY DAIRY

Dairy Products

Golden Guernsey Milk

Phone 521

Taylor's Market

College Ave.

W. C. Carey & Son

Furniture

Phone 568 W. Church St.

Salisbury, Maryland

Congratulations

Class of '46

Cal. A. Harrington, Jr.

"Pop"

Class of '38

Cross Roads Motor

Your N A P A Jobber for

Machine Shop Service

and Automotive Parts

Phone 2005

Salisbury, Maryland

R. D. Grier Sons Co.

Machine Shop

Foundry

Mill Supplies

Goodyear Tires

Salisbury, Maryland

Compliments Of

Dixie Bargain Center

Salisbury, Maryland

J. H. PERDUE

Ford Cars & Trucks

Snow Hill, Maryland

Compliments Of

Elsie's Beauty Shoppe

Pittsville, Maryland

Phone Willards 2193

Davis Ice & Coal Co.

Berlin, Maryland

Phone 18

Salisbury Lumber Co.

Salisbury, Maryland

Building Material

Phone Willards 2327 or 2337

General Merchandise

W. J. Lewis and Mae Culver

Powellville, Maryland

Phone Willards 2115

Wicomico Garage

"We Never Sleep"

Salisbury, Maryland

Long Lumber Co.

"Sorry: We Have No Lumber"

Plumbing - Heating

Air Conditioning

*Carrier Air Conditioning

*G. E. Heat

*Bendix Home Laundries

*Hot Point Electric

Appliances

*Only The Best In

Plumbing Fixtures

Lewis Morgan & Son

In Salisbury For

40 Years

202 E. Church St., Phone 377

---- ----------

TAYLOR OIL CO.

Hasting's Hatchery

Parsonsburg, Maryland

Phone Salisbury 1965

Extending

Our Congratulations

and Wishing a Successful

Future to the '46 Graduates

The Bennett Drug Co.

Phone 1444

Salisbury, Maryland

W. W. GAVIN

Moving & Storage

The New

EDWARD'S

—Shoes

—Sportswear

—Millinery

Congratulations

Class of '46

General Insurance

Clifford H. Duffy

Phone 1520

Snow Hill Rd.

Salisbury, Maryland

Compliments Of

Towsend's Gift Shop

COMPLIMENTS OF

J. I. WELLS COMPANY

Creosoted Products

Salisbury, Maryland

Fashions That Sparkle_____
For All Teen Girls_____
In Our Younger Crowd Shop!

★ ★ ★

2nd Floor Annex

★ ★ ★

Quality Is The Difference That Tells!

Schleisner Co.

Fashion Capitol of the Eastern Shore

Perdue's Express

Moving Hauling

Established 1927

Regular Freight Service
To And From Philadelphia

North—Monday and Thursday
South—Tuesday and Friday

Phone 2138

Willards, Maryland

BOZMANS

Help Make Homes
More Beautiful!
Quality Floor Coverings

★ ★ ★

1003 Railroad Avenue
Phone 637

English Grill

Famous For Fine Foods

Phone 990 Camden Avenue

Phones Bus.: 2222
Res.: 666-W

COMPLIMENTS OF

THE EASTERN SHORE CONSTRUCTION CO.

Roofing & Sidewall Contractors

Advertiser Bldg.
E. Main Street
Salisbury, Md.

Table of Contents

	Page
Alma Mater	2
Dedication	3
Faculty Picture	4
Senior Pictures (Senior Class Officers starred)	6—39
Home Room 21	6—13
Home Room 23	13—20
Home Room 27	20—26
Home Room 28	27—33
Home Room 29	33—39
Senior Class History	40—41
Class Will	41—43
Class Prophecy	43—50
Year Book Staff	41
Junior Picture	42
Junior Class History	53
Junior Class Play	54
Junior Class Play Picture	55
Sophomore Class Picture	56
Freshman Class Picture	57
Eighth Grade Picture	58
Student Council	60
Wi Hi News Staff	61
Press Club Picture	62
Press Club	63
Glee Club Picture	64
Glee Club	65
Wi Hi Band Picture	66
The Wicomico High Band	67
Senior Prom	68
May Fete	69
Cheer Leaders	71
Girl's Athletic Associations	72
Soccer Team	73
Football	74
Girl's Basketball	75
Boy's Basketball	76
Conclusion	77
Advertisements	78

Autographs

Lot Rowell